Mendocino County's Pioneer Newspaper

DISPATCH-DEMOCRAT OFFICE: 164 East Standley St.

Published for 79 Years

Weekly Digest of Mendocino County News

City, Rural and County News From Every Section of Mendocino County

DISPATCH-DEMOCRAT: Phone Ukiah Number O—N—E

Dispatch Democrat

VOLUME LXXX — UKIAH, MENDOCINO COUNTY, CALIFORNIA, FRIDAY, OCTOBER 22, 1948 — NUMBER 3

CADDEL MOVES TO HALT GRAFT TRIAL

Appellate Court Asked For Writ of Prohibition

Wiley Caddel, former investigator for the attorney general's office, and one of the six defendants in the slot machine payoff racket trial which will begin in Superior court here on November 8, has filed with the Third District Court of Appeal a petition for a writ of prohibition against the Superior court for the purpose of preventing the court from trying him on indictments returned against him and other defendants by the Mendocino County Grand Jury on September 16.

Caddel is charged with five counts of bribery and conspiracy to violate the state gambling laws, and his petition to the Appellate court alleges that the court has no jurisdiction to try him upon the issues presented, and that no competent, relative or material evidence was presented to the Grand Jury to show that he was guilty of public offense.

The petition was filed by Attorney Joseph A. Ball of Long Beach.

Only in case of action by the Court of Appeal, granting the writ prior to November 8, will the beginning of the trial be delayed, and that is unlikely.

Caddel's move is the first delaying action taken in the coming trial, and was not unexpected. It is the same tactics used by the lumber and mill workers pickets, indicted by the Grand Jury for assault and rioting over a year ago.

In the meantime preparations for the trial of the six men goes ahead. Deputy Sheriff Reno Bartolomie returned Monday from southern California where he subpoenaed as witnesses in the coming trial, Thomas Wall of Los Angeles, owner of the California Games Company, and his secretary, Melva Wesson, and a Los Angeles bank and telephone company, to produce records at the trial.

On his trip south Bartolomie took Melvin Frye to the state prison at Lancaster for violation of parole.

Phone Bldg. Is Going Up

Company Spending $125,000 Improving Coast Service

Construction started this week on a new telephone central office building for Fort Bragg, forerunner to the establishment of dial telephone service for the exchange, says John F. Brennan, manager for the Telephone Company. Net cost of the project, including land, building and equipment, will be approximately $125,000.

The building will be concrete block construction, 52x73 feet, located on North Franklin avenue between East Pine and East Laurel avenues.

The company expects to have the building ready for the installation of dial equipment about the middle of next year.

The Fort Bragg Telephone Exchange was established February 23, 1898, and before the end of that year there were 23 telephones in service here. At the beginning of the war in December, 1941, the number had increased to 850 and by V-J Day there were 995 telephones in service here. Growth has been more accelerated during the past three years with 320 telephones added since the war ended in 1945. Today Fort Bragg has approximately 1300 telephones in service.

Laytonville Pioneer Dies In Santa Rosa

Founder of the Laytonville electric system, Edward N. Frost died this week at th age of 67, in a Santa Rosa sanitarium after a short illness.

Mr. Frost built the power and electric system in Laytonville from scratch under a franchise which covered a six-mile radius. He operated the system for five years under the name of Long Valley Light and Power Co., before selling it to Pacific Gas & Electric Co.

Besides his widow, Mrs. Elsie Harwood Frost, Mr. Frost left a daughter, Marilyn Frost, of Santa Rosa, and two step-daughters, Mrs. Paul Foster of Santa Rosa, and Mrs. William Tolen of Berkeley.

Mr. Frost had made his home in Santa Rosa for the past ten years. He was a native of Poland.

REDWOOD VALLÉY DANCE

The Redwood Valley Grange have arranged for a Hallowe'en dance in Grange hall, Saturday evening, October 30, with music by the Modernaires. Dancing will be from 9 to 2 o'clock, and at midnight there will be served one of the famous Grange suppers.

HAWN PRESIDENT OF WOOLGROWERS

Mendocino-Lake Sheepmen In Annual Session Here

Fifty-five members of the Mendocino-Lake County Wool Growers Association met Friday in the Ukiah city hall assembly room for their annual convention. In the absence of President Morris Tindall, Fred Sagehorn presided.

In the election of officers Floyd Hawn was made president; John Ornbaun of Greenwood, vice president; R. D. Foote of Ukiah, secretary-treasurer.

V. M. Moir of Santa Rosa, district manager of the California State Chamber of Commerce, discussed Proposition No. 13 (reapportionment) on the November ballot and urged that all farmers be mobilized in opposition to the measure.

In the discussion of predatory animal control it was shown that the county is in need of more hunters if the work is to progress as it should. Nelson Elliott of the fish and wild life service offered the cooperation of his service in certain sections of the county.

Supervisors Haehl, Redwine and Safford were present and told the members that the board would cooperate in every way possible in the control of predators, but felt that the people should make recommendations, so the board could know what is wanted. The board was given a vote of thanks for their interest and support of the sheep industry.

William Jamison, who has charge of controlled burning in this county, said that because of poor weather conditions there had been very little work of this kind done this year, and estimated that 2500 acres would cover all that had been burned.

Dr. Gordon Schultz, sheep specialist of the state department of agriculture, warned the growers that this had been a year favorable to parasites, because of the damp weather, and outlined methods of treatment.

W. P. Wing, secretary of the California Wool Growers Association, discussed national and state organization work, and the outlook for wool and lambs in the Mendocino-Lake county area. He said that for the next few years the outlook was very good, particularly from the lamb marketing standpoint, we being in an advantageous position in this respect by being able to get our lambs to market at a time when conditions were relatively favorable, due to the light seasonal movement marketwards.

The growers went on record for the restoration of the tariff on wool similar to that existing prior to 1947, and asked the state university to intensify its research work in the control of sheep diseases.

Kansas City Car Is Badly Damaged

Mr. and Mrs. George E. Falkner of Kansas City, Missouri, were treated Tuesday afternoon by Dr. Arthur Miller after a collision three miles south of Hopland with a P.G.&E. pickup driven by Alba Shields. They received minor injuries.

According to the investigation by Officer Stultz both vehicles were going south and Shields had signaled a left turn when he heard the Falkner approaching from the rear at a high speed. Shields pulled back into the right lane and was hit. The Falkners were brought into Ukiah by a passing motorist.

The Kansas City car was so badly wrecked that the owners decided to fly home. Falkner was arrested for excessive speed.

UNEMPLOYMENT CLAIMS

SACRAMENTO, Oct. 14. — (WNS)—The state department of employment announced today that 129 persons filed unemployment insurance claims in the Ukiah office for the week ending September 30. Of the total claims filed, the department paid 72, the report said.

RENO MARRIAGE LICENSES

At Reno, Oct 13, Frank Henderson and Natha Hall, Ukiah Louis Sampetro and Evelyn Jenkins, Ukiah; Jeff Anderson Yuba City, Lucy Ingel Hopland.

Shell Oil Co. Asked to Pay

Erickson's Sue For Damage to Business And Building

For the damage done by a Shell Oil Company tank truck to the Erickson Brothers' building on the north highway last February the oil company is sued for $2364 in an action filed last week through the law firm of Spurr & Brunner, with an additional sum of $4125 asked by the brothers to compensate for their loss during the time the building was being repaired.

The action is brought by Hulda M. Erickson, owner of the building, and H. O. and A. G. Erickson, co-partners, against Robert B. Beck and the Shell Oil Company.

The accident occurred about 9 o'clock on the morning of February 2 after the car driven by Beck and the oil tanker driven by George Phillips collided in front of the Erickson establishment.

Beck's car hit the tanker's left front wheel, bending the axle and jamming the brakes so that the vehicle could neither be steered nor stopped. The truck rammed its nose through the wall of the cocktail lounge.

The complaint lists the damage to the building at $2364, and the brothers claim a loss of $750 to their bar business during the time they were unable to operate because of the damage.

In addition the partners are sueing for $3375 as salaries paid their employees during the period in order to keep the personnel intact.

Unloaded Gun Gets Its Man

William Savage, local taxi driver, was accidentally shot in the groin with a small calibre automatic Monday at the home of William Nichols, 145 Gibson street. He was taken to the Ukiah General Hospital by Mr. and Mrs. Nichols and Dr. Massengill attended him.

The police department investigation disclosed that Raymond Nichols of Vallejo had been showing the pistol to the people in the house and that they had all handled it. Nichols had taken the loaded clip from the gun and presumed it was empty, but overlooked the loaded shell in the firing chamber. Members of the group were around the kitchen table and Nichols was going to put the gun away when it was discharged.

Chief of Police John Viarengo investigated the shooting.

Police Jail S.R. Man As Dangerous

Henry T. Roy of Santa Rosa is in the city jail for investigation as to his mental condition, and Ukiah women who have received attentions from him by way of his notes dropped into their parked cars, can relax, if they feared personal contact with the man.

Roy was arrested Wednesday by Chief of Police John Viarengo, after he had been inveigled into disclosing his idenity. He is an ex-service man.

For the past three weeks, according to Viarengo, Roy has been tossing notes into cars parked at the postoffice.

Groundbreaking at Mendocino Gardens

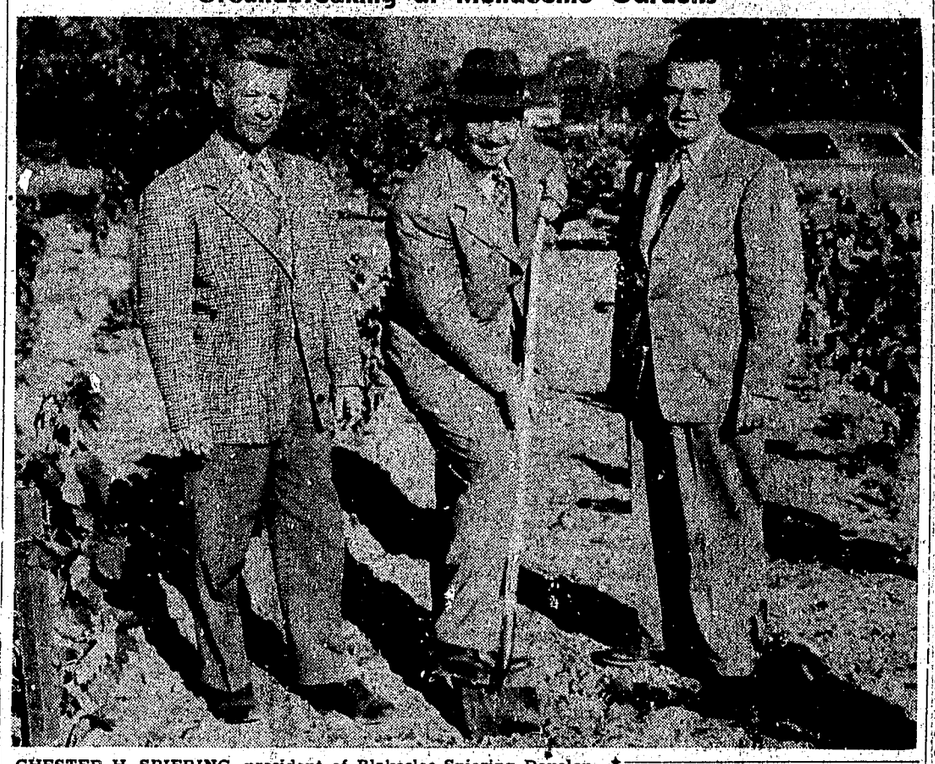

CHESTER H. SPIERING, president of Blakeslee-Spiering Development Company, is seen turning the first shovel of dirt at Mendocino Gardens in southwest Ukiah where 145 new homes are to be built. At the left is Mayor Forrest Hughes, and Attorney Harry Falk stands at the right of the picture. Forty new homes will be under construction as soon as F.H.A approval is received, probably by November 1. Purchasers for that number of homes have already been listed.

STODDARD DENIED PAY AS EXECUTOR

Decision In Lillie Estate Contest Made Last Week

The contest over the petition of Edward T. Stoddard, executor of the estate of Minnie Stoddard Lillie, for compensation for extraordinary services rendered by him to the estate, was decided last week by Suprior Judge Lilburn Gibson, who found that the court was without jurisdiction to make such allowance.

Mr. Stoddard, who claims that he abandoned all other gainful occupation for seven and a half months, sought compensation at the rate of $250 per month. He claims that the estate was benefited by a net profit of $16,997 during that time through his operation of Lillie's Redwood Park.

Judge Gibson's ruling says "the evidence shows such services to be reasonably worth the amount asked for, and such is allowed. However, he having been heretofore discharged as special administrator, and no compensation for such services having prior to such discharge been asked for or allowed, this court is without jurisdiction now to make allowance to him for that period of time."

C.H.P. GRADUATE

Bob R. Smith graduated from California Highway Patrol cadet school in Sacramento Saturday and there to witness the rites were Mr. and Mrs. D. N. Munson of Talmage road, who spent the weeknd in Marysville with their daughter and her husband, Mr. and Mrs. M. J. Slaby.

To Be Elks Guest

HENRY J. BUDDE, newly appointed district deputy grand exalted ruler, Benevolent and Protective Order of Elks, will be the guest of the Ukiah lodge of Elks Monday, October 25.

Supervisors Authorize New Hospital Laundry

Dr. H. O. Cleland, county physician, was authorized by the board of supervisors Friday, to rebuild the laundry room destroyed by fire early last Thursday morning. The loss was covered by insurance.

The new structure will be a 20 by 30 foot building of frame construction with corrugated aluminum roof and siding, and will cost approximately $1000. Construction will be done by county employees with some patient assistance, Dr. Cleland told the board.

Congress has authorized the navy to enlist women in the regular service up to 2% of the total enlisted strength of the navy.

MANNING-WILSON ACTION IS SETTLED

Compromise Made In Action For Child's Injuries

The $50,000 damage action filed on October 8, 1947, by J. F. Manning of Hopland against Earl J. Wilson of Portland, Oregon, has been settled out of court. The matter was set for trial before Superior Judge Lilburn Gibson Monday morning and announcement of settlement was made by Manning's attorneys, Charles Kasch and Leo Cook last weekend. Mr. Wilson was represented by Attorney Charles Barfield of San Francisco.

The action was brought to recover for injuries received by Maureen Manning, who was struck by the car driven by Wilson as the child ran across the highway in front of her home on the afternoon of January 1, 1947. The child was then six years of age.

According to the complaint filed a year ago, the injuries received by the child included three fractures of the left leg below the knee, fracture of the right leg above the knee, her collar bone was broken and there were deep head and brain injuries.

The investigation of the highway patrol indicated that the child had crossed the highway in her play and that Wilson had brought his car to a near stopp as he approached her, and when satisfied that she saw the car he had gone ahead just as she dashed across the road in the car's path.

The complaint was for $50,000 for the child and $8610 expended for professional care because of her injuries. The trial was expected to occupy four days in court.

The Navy will offer hundreds of young men four years of college education in 1949

Water Commission Is Given Legal Counsel

A joint Mendocino-Sonoma county water commission was the outcome of a meeting in Cloverdale Thursday night to bring the two counties closer together in their common interest in the Russian River Flood Control project.

Following this action, the board of supervisors in session Friday, authorized District Attorney James E. Busch to work with the council to protect the interests of Mendocino county and if necessary to employ a deputy for this purpose. Property owners with generations of water rights might find their priorities jeopardized unless the county moves with caution in any joint agreements, Chairman Ed Haehl said.

The district attorney's office will be expected to advise the Mendocino County Water Resources Commission as to who owns the water in the Russian river watershed and the status of P.G.&E.'s claims on waters above its dam on Eel river above Potter Valley.

Harvey Frost Chairman

The Mendocino county commission, joining forces with Sonoma county to organize the joint committee, added Harry W. Hopper to its 9-man board and Sonoma county named 10, making a 20-man commission. Harvey Frost of Healdsburg was named chairman, and Lloyd Bittenbender (chairman of the Mendocino county commission) was chosen vice-chairman of the joint group.

Bob Moir, district manager of the state chamber of commerce, will serve as temporary chairman until permanent officers are elected by the board. Various committees will be set up and the commission will make a detailed study of the proposed project which is now ready to transmit to high army engineers authority.

While the interests of Mendocino county, as upper basin of the project must be protected, there should be no dog-in-the-manger attitude on the part of the county, Supervisor E. E. Safford said in Friday's meeting.

Sonoma Benefits Most

Sonoma county has acknowledged it will be the major beneficiary in the flood control and water supply if a dam is built in Coyote valley and it is expected the southern county will be reasonable in accepting responsibility for the major share of the costs not borne by the state and federal governments.

However, members of the board agreed in discussion, that the commission will be expected to hold Mendocino county clear of financial responsibility in case the Dry Creek reservoir is on of the angles east of Cloverdale, is ever constructed.

The question of whether or not Mendocino county would be financially obligated, as member of a joint river flood control district, to pay part of the cost of a Dry Creek rservoir is one of the angles upon which the group wants legal advice.

District Attorney Busch said he will select legal counsel after consideration of those qualified to advise the commission on water rights and other aspects of the complex project.

Attending the joint meeting in Cloverdale Thursday night were county supervisors, William Lawson, Chairman Ed Haehl, E. E. Safford and Guy Redwine, Edith Beck, clerk of the board. Mendocino Water Commission members there were Chairman Lloyd Bittenbender, Gene Schamber, Leon Hooper, E. V. Ruddick, Dave Henderson, Harry Hooper, C. N. Crawfrd and C. E. Ruddick. Members Alex R. Thomas and Pat Manning were not present.

LIONS CLUB FETE FOR HALLOWE'EN

Kiddies Parade and Party Will Be Held at Baseball Park

The Lions Club kiddies parade will be held on the night of October 30 and will start from the Safeway Store lot at 7 o'clock. If the weather permits the parade will be down State street to the baseball park, otherwise, the entertainment will be put on at the grammar school auditorium. Leonard Nix is chairman of arrangements for this feature; Harold Brunner will be master of ceremonies.

The parade will be divided into four groups, as follows:

Group 1, ages 1 to 5 years.
Group 2, ages 6 to 8 years.
Group 3, ages 9 to 11 years.
Group 4, ages 12 years or more.

There will be first, second and third prizes awarded to each group, and extra prizes for extra-special awards. Les Larson will be in charge of the prizes.

If the party is held at the ball park there will be a bonfire, of which Ed Cadd is chairman of arrangements.

Music will be provided by a band under the leadership of Ben Foster, chairman of music arrangements.

Refreshments will be provided for all, by a committee in charge of Ray Ledford.

Other chairmen named for the occasion are Vic Jones, decorations; Joe Barringer, transportation; Bev Broaddus, judges; Lee White, location; George Butt, invitations; Pete Frey, cleanup.

Tuesday Funeral For Mrs. Archer

Funeral services for Esther Louise Archer will be held Tuesday afternoon at 3:30 o'clock from the Eversole Mortuary with Rev. J. R. Archer of the Gospel Tabernacle officiating. Interment will be in the Ukiah Masonic cemetery.

Mrs. Archer passed away at the Ukiah General hospital Sunday morning, following a stroke suffered October 13. She was 62 years of age and with her husband, the late Ben Archer, came to Ukiah 20 years ago and had been an employe of the Mendocino State Hospital since that time. Mr. Archer died 18 months ago. Mrs. Archer was a native of Bartlett, Nebraska.

She was stricken while taking care of her lot in the Ukiah Masonic cemetery and never regained consciousness. With her at the time were her sister, Mrs. Zabie Jensen, and her brothers, V. W and L. L. Everett.

Surviving relatives are four brothers, V. W. Everett of Eureka, L. L. Everett of Ukiah, W. W. Everett of Pasadena, Maryland; two sisters, Mrs. Zabie Jensen of Emerson, Nebraska, and Mrs. Grace Murray of Rosalie, Nebraska.

Pallbearers will be Frank Bulla, Eddie Wagener, Hanry Lee, Pruitt Edwards, Lloyd Ottosen, Lawrence Barnett.

Mr. and Mrs. Edgar will sing God Be With You Till We Meet Again Mrs. B. E. Houdeshell will be at the organ.

AUBURN PEOPLE VISITING

Mr. and Mrs. J. H. Followell, of Auburn are guests in the home of Mr. and Mrs. Harry Klapperich on Oak street. Mrs. Followell is Mrs. Klapperich's aunt. She has visited here while her husband, a photographer with DeWitt hospital, went hunting. He returned with a 200 pound, 6-point buck.

Pay increases for some 42,000 state employees were refused at Sacramento Friday by the legislative budget committee for the lack of complete data.

Feed Tonnage Is Higher Than '47

Stocks of grain in California warehouses and mills on October 1 were higher than on the same date in 1947, with the exception of Indian corn, milo and gyp, the California crop and livestock reporting service announced today.

Warehouses and mills in zone 4, which includes Mendocino county, held stocks of 33,956 tons of barley; 4432 tons of wheat; 3461 tons of oats; 56 tons of Indian corn; 79 tons of milo and gyp, and 40 tons of rye.

Estimated barley farm stocks in California up to October 1 totaled 260,112 tons. Wheat stocks totaled 83,640 tons, and oats 17,760 tons.

Courthouse, Jail Need Is Urgent

Need for a new county court house and jail, and the advisibility of constructing the building at this time, was the subject of a special meeting of the board of supervisors Monday to promote a favorable vote on the $580,000 bond issue in the November 2 election. Chairman Ed Haehl and Supervisors Guy Redwine, E. E. Safford and Guido Benassini are in accord on the urgent necessity to go ahead on the plans already approved by the 1947-48 grand jury, the county planning commission, state departments concerned, and many business men in the county

Failure of the electorate to approve the bond issue will pose some serious problems for the county, they stated. District Attorney James E. Busch has frequently warned the board that conditions in the jail could lead to one or more suits for damages in which the county might be liable for large judgments to prisoners now subjected to brutalizing and unsanitary conditions because of the obsolete facilities in the jail.

Unless the new building is constructed to provide room for county departments now bursting at the seams for lack of room, the cost of renting outside space will exceed the $2300 per year rentals already being paid for several county offices.

Passage of the bond issue would allow the county to set up its much needed program to improve deplorable conditions in the obsolete county hospital, they pointed out. With the $200,000 already set aside for jail and hospital construction, they could add $85,000 available from the state "Christmas Tree fund' and build a new hospital without incurring any indebtedness.

To the argument that building costs are too high at this time, they point out that economic experts do not believe they will decrease within the next five years, but will go higher. Before calling for the bond issue they gave considerable thought to the proposal to build a new jail at the county farm and decided it would be impractical, from a financial standpoint and unwise from the standpoint of administration. Sheriff Beverley Broaddus was vigorously opposed to this plan.

Consideration was also given to tearing down the present jail and rebuilding on the same site. This, they decided, cannot be done because of the limited space; state department of institutions would not approve the type of accommodations they would have to put on a 25-foot lot and it would rapidly become ttoo small for the county and have to be replaced within a few years.

To pay off the bonds, Supervisor Redwine figures, it will cost the average taxpayer whose home is assessed for about $2000, an absolute maximum of $2.60 a year, or about 13 cents per hundred maximum on each $100 of assessed valuation. The first year, due to funds already budgeted, the increase will be only .06 cents, he said.

NEW CLASSIFIED TODAY

FRED ORR SEZ:
"New motors for Chrysler, Plymouth, Dodge and Chevrolet cars"
43tfc*

Northern Calif. Movers & Builders
BUILDING & CONSTRUCTION
Moving, Raising Foundations
Telephone 484, Ukiah, Calif.
70tfc-fp

FOR SALE—12-ft. rowboat, very good condition, cheap. 478-M. 55t3c

LIVESTOCK AUCTION — Every Tuesday at Ukiah Auction Yard. Phone 690-W for information and truck service. 89Th-tfc

1947 CHEV 5-yard dump truck, long wheel base. A-1 condition. With or without job. Chevron Station at Calpella. 50t6c

FOR SALE—New Hampshire fryers, 45c per pound. Phone 25Y3, Redwood Valley. 56t2c

FOR SALE—4 rooms of furniture. Stove, chesterfield, enameled ice box, box springs, mattress, breakfast set, ¼-hp heavy duty motor. Good condition. Phone 7-R-1, 6 p.m. evenings, or write Box 63, Ukiah. 56t3p

Housewares
MAKE WARDS your shopping center for housewares. Get that "expensive" looking quality at Wards new low prices.
Egg beaters 68c
Paring knives 35c
Food choppers 2.44
Montgomery Ward & Co.
School & Perkins 56t1c

WANTED—Utility man who can make minor electrical and plumbing repairs, etc. Hotel Cecille. 56t2c

WOULD LIKE Housework. Inquire at 230 Mason. 56t2p

FOR SALE — Large lot, small house, 421 Clara Ave. 56t3p

CHRISTMAS CARDS — Samples are now in. Order early for best choice. Redwood Journal. 56tfx

FOR SALE—Hunter and fisherman's friend—Kit Kamper factory made 6-ft. trailer. Innerspring mattress, butane tank, ice box, new Bar Ben stove. Bargain for quick sale. Inquire Big Oaks Court office, Phone 478-M. 56t3c

SPECIAL! Small shipment spring wound alarm clocks. Watch, clock and camera repairing. PERRY'S PHOTO SUPPLIES, 160 East Standley, Phone 174-J, Ukiah. 56t3c

FOR RENT—4-rm. modern house. 101 Highway north. Apply at 520 S. State St. 10/21m1c

FOR SALE—1936 Pontiac. Phone 1199-R. 56t3c

Painting - Decorating
Sheet Rock taped, textured, finished. Paper hanging. Ph. 397.
H. S. GRAY
P.O. Box 608, Ukiah 3tfc*

FOR SALE—Apt. size bottled gas range, new, good discount. Phone 1. 53tf*

For Expert Piano Tuning and Repair
Latest Electronic Method
R. S. RYDER & CO.
Call Bob Ryder
Care of Gloria Pacini, 131-W, or Greeott's Music Store. 54Thtfc-fp

Electric Toasters
ENJOY the convenience of a new electric toaster. Toasts two slices at once. Long-life heating unit. Wards low price 2.48
Montgomery Ward & Co.
School & Perkins 56t1c

FOR SALE—House trailer. Immediate possession and reasonable. 901-J between 8 and 5. 56t2p

FOR SALE or trade for lumber, Berlin No. 91 matcher, complete with feed chain, feed table, drive motors, blower and blower pipe, starter and variable speed drive. Machine in operation and good mechanical condition with supply heads and knives. All necessary equipment for complete operation and surfacing lumber up to 4x14. Write or wire P. O. Box 150, Compton, California. Phone Newmark 1-8651. 56t2c

FOR RENT—3 room apt. Available November 1st. See after 2 p.m. Also piano for sale. 117 Clara Ave. 56t3p

FOR RENT — Two rooms, one single, one shares two. Nondrinkers. Women only. 109 West Clay. 56t1p

FOR SALE — Good used ABC washer. Phne 1019-W. 56t3p

FOR SALE—John Deere 6-ft. disc. Cheap. Phone 831. 56t3p

Berlin's Pharmacy
ANNOUNCES the EX-CEL-SIS gift this week goes to June Brush. 56t1c

WANTED — Woman to do light housework and care for two small children during the day; 5-day week. Live in or out. Permanent job if satisfactory. Call 663-R for details. 56t2c

FOR SALE by owner. Good buildwith garage, one acre of land. Can be converted into nice home. Beautiful marine view. Wonderful fishing. Located on Navarro Ridge. Priced to sell. Write or contact Fritz Johnson, Albion, Calif., for further details. 56t3p

FOR SALE — 1942 Dodge ½-ton Army weapons carrier. Good tires. Good condition, $600. See Jim Haydon, 220 Mason st. 56t1c

BEAUTIFY YOUR HOME
Painting - Decorating
Paperhanging
We Specialize in Sheet Rock Taping and Texturing
Le Fleve & Son
206 Mason. Ph. 1166-M. 12tfc-fp

MERK RADIO SHOP
the old reliable
Sales — Service — Satisfaction
352 N. State St. 49tfc-fp

Automotive Work
BODY and fender, painting, glass, overhaul, expert repairs of every kind. Prompt service. Tow car on call.
Vevoda Motor Sales
School & Smith Phone 370-W 65tfcfp

Bechtol's Paint Store
Buy Your Paint From a Painter
WALLPAPER — PAINTS
109 So. State. Phone 293. 54tfc-T

FOR SALE—MEAT EQUIPMENT Power saw, grinder, delicator, 2 meat blocks, display case with unit. 2 racks and hooks. Miller's Market, Boyes Springs. Ph. 2218. 56t3c

DR. J. H. MATCHETT, Chiropodist and Foot Specialist will be at DAVIS SHOE STORE on Tuesday, Oct. 26th. 56t2c

FOR SALE—Chrysanthemums, all kinds. Apply 400 E. Perkins. Phone 661-J. 56t3p

BRICK WORK—Wood floor laying, repair work, chimneys. Write L. F. Cunningham, Ukiah. Give your name, address and when at home. 56t3p

SALESMAN WANTED — Another full time man with car needed for Rawleigh business. Start immediately. Route experience helpful but not required. Write Rawleigh's, Dept. CAJ-106-250, Oakland, Calif. 56t1p

Aluminum Clothes Dryer
SAVES STEPS in hanging out your wash. Get Wards outdoor, revolving clothes drier. Holds 100' of line.
Only 15.95
Montgomery Ward & Co.
School & Perkins 56t1c

BEAUTIFUL HOME
IF YOU ARE INTERESTED in a beautiful two bedroom home overlooking Ukiah Valley, with lovely surroundings, we have it listed.
LOOK THIS ONE OVER if interested in a sheep or cattre ranch of 1500 acres. Three homes, barns, gravity water, on good county road, with live stream. Some clover. Partly stocked.
NICE TWO BEDROOM home, close in. New, ready to occupy. $7500.
Elphick Real Estate
715 S. State St. 56t1c

DISPATCH-DEMOCRAT
B. A. COBER . . Publisher
Published each Friday at 120 E. Standley St., Ukiah, Mendocino County, California.
SUBSCRIPTION RATES:

Per Year	$2.50
Six Months	1.50
Three Months	.80
One Month	.30

Single Copies to Non-Subscribers, 10 cents
Commercial Advertising Rates: Readers, 20c per line insertion, 15c per line each subsequent insertion. Readers set in 7 point type, which is the body of this newspaper.

Evangelistic Team Presented Sunday

What should prove to be one of the outstanding religious events of the entire year was announced by Rev. Leonard G. Brown, pastor of the First Baptist Church, 308 West Smith street, when he told of the coming of California's noted evangelistic team, John Allan Lavander and his wife Lucille from October 24 to 31.

"Johnnie" has been guest preacher in many outstanding Baptist pulpits from coast to coast where he has been warmly received. A college and seminary graduate, the youthful vigor and timeliness of his messages clearly show his wide experience in all phases of gospel work.

Lending charm and grace, as well as outstanding musical ability, to the team, Lucille, whose lovely voice has won for her the title of "America's First Lady of Sacred Song" undoubtedly possesses one of the finest lyric soprano voices on the American scene today. She will be featured nightly in 15 minutes of great music, while Friday, October 29 has been set aside as music night.

The program will begin on Sunday, October 24th at 11 a. m., and continue each night except Saturday, starting at 7:45. The last meeting will be Sunday, October 31st. All are warmly invited to attend and enjoy this outstanding event. In addition to a well staffed nursery to care for younger children, there are hearing aids available for all who might have difficulty in enjoying the program.

James Whittaker Goes to FFA Meet

Jim Whittaker, local Future Farmer, will have a substantial part of his expenses paid when he attends the Natoinal Future Farmers of America Convention next month. A Bank of America Travelers Cheque for $100, to be applied against the cost of the trip to Kansas City will be presented Whittaker by Manager W. N. Smith, of Ukiah branch.

The bank, Smith said, acting with the cooperation of George P. Couper, assistant chief of the Bureau of Agricultural Education, is assisting 12 outstanding Future Farmers to attend the 4-day meet in this manner. Six of the 12, including Whittaker, are regional FFA presidents of 1948, and the remainder all regional star state farmers.

The convention, marking the 20th year of existence of the National Future Farmers of America, is expected to attract boys from every state in the union.

In 1948 California will have the largest honey crop of any state in the union.

PEACE OFFICERS COUNCIL
Chief of Police John Viarengo will go to Santa Monica Monday to attend the convention of California peace officers, which convenes there on Tuesday for five days.

LEGAL NOTICE

NOTICE FOR PUBLICATION — ISOLATED TRACT
Public Land Sale
UNITED STATES
DEPARTMENT OF INTERIOR
Bureau of Land Management
District Land Office
Sacramento, Calif.
September 24, 1948

NOTICE is hereby given that under provisions of section 2455, R.S., as amended by section 14 of the act of June 28, 1934 (48 Stat., 1274), and pursuant to the application of William E. Hines Serial No. 038092, there will be offered, to the highest bidder, but at not less than $3.00 per acre, at a public sale to be held at 11:00 o'clock a.m., on the 30 day of November next, at this office, the following tracts of land: S½NW¼, SW¼NE¼, NW¼SE¼, SE¼SW¼ sec. 33, T. 13 N., R. 12 W., M.D.M., California—200 acres. The land will be sold with a reservation of all fissionable materials, and subject to the conditions and limitations of the act of August 1, 1946 (60 Stat. 755).

Bids may be made by the principal or his agent, either personally at the sale or by mail.

Bids sent by mail will be considered only if received at this office prior to the hour fixed for the sale. These bids must be accompanied by certified checks or post-office money orders for the amounts of the bids and must be enclosed in sealed envelopes. The envelopes must be marked in the lower left-hand corner substantially as follows: "Public sale bid, Serial No. 038092, Sale, November 30, 1948."

The person making the highest bid will be required to pay immediately the amount thereof.

Any persons claiming adversely the above-described land are advised to file their claims, or objections, on or before the time designated for sale.

Any person entitled to claim a preference right under the first proviso to said section 14 as an owner of contiguous land must assert his claim within 30 days from the date of public offering and conditional sale to the highest bidder and at the expiration of said preference right period, if no such right has been asserted, the highest bidder will be declared the purchaser of the land.

ELLIS PURLEE
Acting Manager
10/1,8,15,22,29

LEGAL NOTICE

NOTICE OF EXECUTRIX'S SALE OF REAL ESTATE AT PRIVATE SALE
No. 37349

IN THE SUPERIOR COURT OF THE STATE OF CALIFORNIA, IN AND FOR THE COUNTY OF STANISLAUS.

In the Matter of the Estate of ANNIE T. PETERSEN, also known as ANNIE PETERSEN, Deceased.

Notice is hereby given that ANNIE L. THURMAN, Executrix of the Last Will and Testament of Annie T. Petersen, also known as Annie Petersen, deceased, will sell at private sale in one parcel, to the highest bidder, upon the terms and conditions hereinafter mentioned, and subject to confirmation by the said Superior Court, on or after the 27th day of October, 1948, all of the right, title, interest and estate of the said Annie T. Petersen, also known as Annie Petersen, at the time of her death, in and to the real property hereinafter described, and all the right, title and interest that the said estate has by operation of law or otherwise acquired other than or in addition to that of said deceased at the time of her death, of, in and to that certain lot, piece or parcel of land situate and being in the County of Mendocino, State of California, and more particularly described as follows, to-wit:

The Northwest quarter of Section 12, Township 11 North, Range 15 West, M.D.B.&M.

TERMS AND CONDITIONS OF SALE: Cash in lawful money of the United States, ten percent (10%) of the purchase price to be paid at the time of sale, balance on confirmation of sale; deed and certificate of title at the expense of the Seller; purchaser to assume the payment of and take the property purchased by him subject to all state and county taxes and assessments of whatsoever kind or nature which are now or may become hereafter charges to or a lien against the property purchased by him.

All bids or offers must be in writing and may be left at the offices of Brown, Brown & Bacon, attorneys, 1027 Eye Street, Modesto, California, attorneys for said Executrix, or may be delivered to said Executrix personally in said County of Stanislaus, or may be filed in the office of the Clerk of this Court at any time after the first publication of this notice and before the making of the sale.

Dated: This the 1st day of October, 1948.

Annie L. Thurman
Executrix of the Last Will and Testament of Annie T. Petersen, also known as Annie Petersen, deceased.
BROWN, BROWN & BACON
Attorneys for Executrix
Modesto, California
10/8,15,22

VISITS PARENTS HERE
Mr. and Mrs. E. Martin and baby Gene, spent their two-week vacation with Mrs. Martin's parents, Mr. and Mrs. Jack Cromwell of Redwood Valley. While they were here the family drove up to the redwoods which Mr. Martin saw for the first time. Mr. and Mrs. Cromwell accompanied the young people to the city when they left, returning to Redwood Valley Sunday.

A call for nine draftees from Mendocino county has been issued for November.

LEGAL NOTICE

SUMMONS
No. 15653
In the SUPERIOR COURT of the STATE OF CALIFORNIA, in and for the COUNTY OF MENDOCINO.
MARGARET CAMPBELL, Plaintiff vs. GLENN O. CAMPBELL, Defendant.
The People of the State of California Send Greetings To:
GLENN O. CAMPBELL, Defendant.

YOU ARE HEREBY DIRECTED TO APPEAR and answer the Complaint in the action entitled as above, brought against you in the Superior Court of the State of California in and for the County of Mendocino, within ten days after the Service on you of this Summons—if served within this County; or within thirty days if served elsewhere.

And you are notified that unless you appear and answer as above required, the said plaintiff will take judgment for any money or damages demanded in the Complaint, as arising upon contract, or will apply to the Court for any other relief demanded in said Complaint.

Given under my hand and the Seal of the Superior Court of the State of California, in and for the County of Mendocino, this 24th day of May, 1948.

W. J. BROADDUS,
County Clerk.
By **CLAIRE SEELY,**
Deputy Clerk.

(SEAL)

Action brought in the Superior Court of the State of California, in and for the County of Mendocino, and the compliant filed in the office of the Clerk of said county of Mendocino.
JAMES E. BUSCH,
Ukiah, California,
Attorney for Plaintiff.
9/24; 10/1,8,15,22,29; 11/5,12,19

For Sale

GOLDEN VALUES
BELOW-our-cost sale of new "S" tires, all sizes.
REDUCTION-of-stock sale of farm machinery. Save now.
GOODRICH Products sale. 8-foot Deep Freeze. $329.50.
GO-TO-WORK Special $349.50. 1935 Master Chev. 2-dr. Sedan.
1941 CHAMPION, economy size Studebaker with overdrive. It is clean and has had good care.
BRAND NEW Set of Dayton Co. Autocrat tires. White walls. 6-ply equivalent, mounted on exceptionally fine 1947 F47 Frazer Airway Blue 4-dr. sedan. All for less than you think. Come in and drive it yourself, and you will want to take it home. Good trade in allowance on your present car.
Golden West Motors
Phone 520
728 S. State Ukiah 55tfc

FOR SALE—1500W 110 volt portable or stationary light plant, used less than 100 hours. Now have P.G.&E. power. New price $425, selling price $250. See at Scotts Ford Tractor Agency, Ukiah. 103tfc

FOR SALE—Duo Therm 3- to 4-room oil heater, like new; $45. Ph. 1196-W. 55t3c

PUMPS
PRESSURE SYSTEMS
PLENTY OF PIPE
and
FITTINGS
LAMPSON'S
401 No. State St. Phone 871. 32tfc

FOR SALE—1000 tons of alfalfa hay and 3000 sacks barley. A-1. Mrs. K. Terkildsen, Williams, Calif. Ph. 2746. 52t6p

BUY SELL LOAN RENT TRADE
USE THE CLASSIFIED FOR RESULTS
Telephone No. 1

LOCAL
CLASSIFIED AD RATES

1 time	15c per line
3 times	30c per line
6 times	45c per line
1 month	60c per line

Count 5 words to the line.
Minimum charge 50c.

For Sale

ABC Refrigeration Sales & Service
FOR SALE—G.E. 6-ft. refrigerator completely overhauled, $95. Also 15-ft Frigidaire, fine for use in restaurant. 719 & 721 So. State St. 55t3c

FOR SALE—Seed oats with vetch, also 9 hp gasoline engine, 1¼-inch centrifugal. 601 North State St. Phone 703-R. 55t3p

FOR SALE—Registered Guernseys One 6-months old bull, one young heifer calf. Dam's record 10,038M, 506 lbs butterfat as junior 2-year-old. Betty Ryder, Rancho El Canon, Ukiah. 55t3p

FOR SALE—1 triple-headed Remington Rand electric razor, $13. 30.06 rifle, fired 15 times, and box of shells, $70. Circulating oil heater, $10. 500-chick Silent Sioux automatic heat control fuel oil brooder, $35. Batteries and feeders for fryer size chickens. Phone 166 or call at West Side Grocery, West Clay. 55t3c

FOR SALE — Bendix Gyromatic home washer. Excellent conditoin. Used only four months. Mrs. John W. Britton, Ridgewood Ranch, Willits. 55t3c

FOR SALE—Blue stem seed wheat. Good quality. Virgil Thomas, Rt. 1, Box 192, Potter Valley. 55mo p

Trespass Notices
PROTECT your property with durable signs, printed on sign cloth. Prices: 6, $2.50; 12, $3.00; 25, $4.00; 50, $5.50; 100, $8.50. On mail orders, include state sales tax and postage. Redwood Journal. 53tfx

PUMPS
WE can supply pumps from the largest deep-well turbine to the smallest pressure system, and have competent engineers to figure your job.
WE represent two of the most respected names in the pumping business:
BYRON JACKSON
Irrigation Pumps and
JACUZZI
Pressure Systems
Bring your pumping problems to us.
UKIAH FARMERS CLUB
Call 730 41tfc

PUMPS
OF ALL SIZES AND TYPES
Let our engineers help you solve your problems.
HOLZ CO.
Phone 1180 32tfc

1936 SCHULT trailer house. Fair condition, $675. Inquire Beauty Ridge Lodge, 15 miles north of Willits. See C. R. Tramel. 9-23m1p

FRYERS FOR SALE—Ph. 25-Y-3. 22tfc

FOR SALE
ANOTHER HOUSE IN TALMAGE COURT
Subdivision is nearing completion. 2 bedrooms, big living room, kitchen and dinette, big garage, all electric heat, tile bath, hardwood floors. $8,500 Bank terms. Call T. FEIBUSCH, 1126-M. 53tfc

FOR SALE—Country lot, 75x145, with pears, $350. New Higgins camp trailer, $350. W. H. Smith, 838 N. State, Ukiah. 52t6p

FOR SALE—Three oil stoves. 406 North Henry. 51tfnc

SUNBEAM
MIXMASTER, coffeemaster, waffle baker and automatic toasters. NOW IN STOCK.
Paul O. Nitsch
State & Clay. Ph. 47-J. 40tfc

RESORT: ¼ int. in 317 A., hotel, cottages and cabins, all stocked. A going business. Owner has other interests. See us.
HOME—3 bedrms., partly remodeled—large lot near highway. $2000 will handle.
NEW HOME: 3½ A., beautiful view. $20,000. Terms.
BLDG. SITE: 1½ A. $2000.
LARGE LOT: Good view. $1800.
O. E. LONG
with
O. R. SKAGGS
344 No. State St., Ukiah, ph. 83-W. 54t3c

COLORBRED ROLLERS — Pedigreed, good selection now. Orange shades, citron, green, white, variegated. $7.50 to $17.50. Also beautiful females. Mrs. Wm. Owen, 668 Calistoga Rd., Santa Rosa. 10-14mc

FOR SALE—Winchester Model 70 rifle, 30-06. Phone Ukiah 373. 54t3p

FOR SALE—Red seed oats and barley. Inquire S. H. Swisher or Lynn Prather, River Rd., Ukiah. Phone 14-R-1. 54t3c

FOR SALE—2 lots adjoining, on Mill St. Close in location. Price $3000. Call 868-W or inquire at Redwood Tree Service Station. 54t3p

FOR SALE—General Electric upright vacuum cleaner. White enamel Faultless washing machine. Phone 387-M. 54t3c

FOR RENT—Two furnished houses at Duncan Springs. $45 and 50. Lights and water furnished. Phone Hopland 2322. 54t3c

For Sale

ROTOTILLERS
Garden Tractors
Farm Implements
BREADY
Full line of ATTACHMENTS
Plows — Discs — Cultivators
Seeders — Bulldozers — Mowers

MALL SAWS
Model 7. Large stock of parts
MACK TRUCKS
Full Line Parts Available
KAISER-FRAZER
Complete Service
GOLDEN WEST Motor Co.
728 So. State Phone 520
UKIAH, CALIF. 53tfc

FOR SALE—Saw Mill machinery, including Caterpillar Diesel motor. Sacrifice for quick sale. Price $5500. Write Paul Craig, 2555 Branciforte Dr., Santa Cruz, Calif. 51t6p

Fencing
STEEL POSTS, wire netting and staples are coming in, slowly but surely. Let us help you in your fencing needs.
ALSO electric fences. Controllers in stock.
HOLZ CO.
Ukiah 32tfc

LIGHTING FIXTURES—We have in stock and maintain the largest and most complete line of lighting fixtures in Mendocino and Lake counties.
ROBERT L. BECKER
731 So. State St. Ukiah, Calif. 104tfc

Mode O'Day Frock Shop
Features
Dresses, Blouses, Lingerie, Hosiery and Uniforms
328 No. State St. Phone 1102-J 94tfc

For Sale

EXCELLENT vegetable and fruit farm, 4 acres, located 10 minutes walking distance from businesss district. Paved road. Lots of water for entire farm. Electricity. Deep rich soil. 2-story house, barn, cabin, chicken houses and other buildings Large walnut and miscellaneous fruit trees. Excellent for subdivision. Price $12,600.
Larkin J. Younce
Preston Bldg., Ukiah 54t4c

12 WOODED ACRES very close to Clear Lake, consisting of 88 beautiful lots, priced only $3750 for quick sale.
PEARS and WALNUTS, full bearing, 22 acres, 2 houses and apt., barn, tractor, tools, 2 good wells. Income this year $9000 and increasing. $27,500.
PEARS and WALNUTS, some prunes and other fruits on 11 acres. Pears brought $1300 this year. Good 2 bedr. house, lawns, shade, city water. Good income for $7900 with $2900 down.
W. H. DEVRIES
Two Lake County Offices
Upperlake — Ph. 7-W
Kelseyville — Ph. 75-J

FOR SALE—5-rm. country home. 2 bedrms. Beautiful view overlooking Ukiah valley, nearly 1 acre. Fruit and walnut trees, berries. Live spring with good pressure system. Has been our home for 35 years, ill health forces us to move to a smaller place closer to town. Price $9500. Mrs. Frank L. Foster, Rte. 1, Box 159. Phone 12-J-1. 25tfx

Well Drilling and Testing
When your water level is is at its lowest.
HOLZ CO.
Phone 1180 32tfc

REFRIGERATORS
For Immediate Delivery
4, 6, 7.5, 8.8, 9 cu. ft. Crosley, Monitor, Dalco, Selb and Ultra Cold makes, all 5-yr. warranty. Limited stock.
Paul O. Nitsch
State & Clay Sts. Ph. 47-J. 40tfc

FOR SALE—Top soil or loam. Also gravel. Ph. 2R4 or 277-W. 50tfc

FOR SALE — one-story dwelling, 2 bedrooms, living room in knotty pine. Dining room, bath and kitchen, workshop, garage and chicken house. Very large lot, creek at back end. Large oak trees and shrubs. Excellent location. Price $10,500. Terms.
Larkin J. Younce
Preston Bldg.
103 So. School St., Ukiah 50t6c

FOR SALE — Registered Hampshire gilts and boars. Earl Owens Potter Valley. 54t3p

FOR SALE—Two 30-gallon hot water tanks, one insualted with asbestos. Also side arm heater and fixtures. 533 North State. Phone 641. 54t3c

FOR SALE OR TRADE — Hand shingle machine, three saws, six foot resaw. Cheap. Needs some repairs. Phone 542-R. P. V. Morgan, Box 19-A Talmage Rd. 54t3p

FOR SALE—Filtex vacuum cleaner. Phone 1033-J or see at 734 North State. 54t3p

FOR SALE—Duo-Therm oil range with two gas burners. Good condition and good baker. Phone 658. 54t3c

FOR SALE—Three-piece matched waterfall veneer bedroom suite with springs. $75. Phone 1196-W. 55t3c

FOR SALE—Chesterfield set, good condition. Phone 421-J. 54t3c

For Sale

FOR SALE — Two oil heating stoves, fine condition, $25 and $15. Southworth's Inn, north of Calpella. 55t3c

FOR SALE—Lot in Cochrane subdivision, 75x182. Also house trailer and tent. Phone 7-R-2. 55t6c

FOR SALE—one ¾ bed, spring, mattress. Ivory enamel wood stove. Reasonable price. 511 Cypress. Phone 103-M. 54t3p

LOST—Brown puppy about 2½ months old. Part dachshund and fox terrier. Reward. 702 Maple before noon, Palace Cafe afternoons. 54t4p

FOR SALE — New 2-bedroom house, all electric heat. In Foutz Subdivision off McPeak street. 54t3p

FOR SALE — Cocker pups. Sam Ray Jr., 410 Jones St. Call 898 or 238-W after 5 p.m. 54t3c

Wanted to Buy

WANTED TO BUY — Lot or lot with old house. P. O. Box 610, Santa Rosa. 55t3p

WE BUY, SELL, TRADE, used furniture, clothing or what have you. Open Sundays. Hopland Second Hand Store. 50tfc

LOGGING OPERATOR will buy stumpage or logs on contract. Van Vleet and Hamann, P. O. Box 104, Potter Valley. 51t6p

CASH BUYERS waiting for small or large ranches, motels, income property or good investments. List with John W. Crowell, Apt. 61B Salem Ave, Santa Rosa. Phone S.R. 4784-R. 55t4c

JUNK WANTED—Will pay $20 a ton for mixed iron; $3.25 for old batteries; mixed rags 2 cents a pound. Highest prices for hides and pelts. Ukiah Hide & Tallow Works, Low Gap Rd. 30tfc

WANTED TO BUY—Building lot in city limits. Write 521 So. State, Ukiah. 35tfx

Used Cars

FOR SALE—1941 1½-ton truck. Good tires. Priced for quick sale. Phone 426-W. 54t3c

FOR SALE—'35 Chev. coupe, good rubber. 994-W after 3 p.m. 55t3p

FOR SALE — 1935 1½-ton Ford truck. Also 10-inch Porter Cable portable saw and 8-in. Delta table saw. Phone 162-R or 162-J. 54t3p

FOR SALE — 1948 ¾-ton Heavy Duty Ford pickup. Rt. 1, Box 79A, Redwood Valley. Phone 124, 9 a.m. to 4 p.m. 56tc3

FOR SALE—1940 Lincoln Zephyr with new '47 motor, radio, heater. Car in good condition. Priced right to sell. Rev. H. M. Bisby. Phone 1058-J. P.O. Box 393. 55t2c

USED CARS
1936 Plymouth 4-door sedan.
1935 Chevrolet coach.
1935 Studebaker sedan.
1937 Willys 4-door sedan.
1935 International ½-ton pickup.
1940 Chevrolet ½-ton pickup.
Vevoda Motor Sales
School & Smith. Ph. 370-W. 12tfc

WILL TRADE large truck, 10-wheeler, for pickup or small truck. See Dan Cohen, 119 South Main. Phone 933-W. 53t6c

Wanted to Rent

WANTED TO RENT or lease, 2 or 3 bedroom home, close in, furnished or unfurnished. Local business man. Call 520, ask for Davis. 54t3c

WANTED TO RENT—Garage in vicinity of 420 South Spring St. Call at Apt. 2. 55t3c

FOR SALE—1938 Chevrolet enclosed body pickup in A-1 condition. Portable lunch trailer, fully equipped. One 4-foot glass counter show case. Rope, shackles, block, hand tools, post-hole digger. Turney, Rt. 1, Box 646, The Forks. 55t3p

WANTED — Furnished apt. for young business man getting married. Desired by Jan. 1. Write to Earl Friend, Route 1, Box 137A, Redwood Valley. 55t2p

WANTED TO RENT—15 or 20 acres suitable for truck garden. Box 1078, Redwood Journal. 51t6p

WANTED TO RENT—Responsible couple in need of furnished or unfurnished apartment or house. Write Journal Box 1070. 46tfc

For Rent

ROOM FOR RENT — Reasonable. 734 N. State. 54t3c

FOR RENT—2-room modern cabin with private bath. Utilities furnished. Walnut Village, Hiway 20. 55t4p

FOR RENT—Single sleeping room, gentleman preferred. Phone 413-R. 55t3c

FOR RENT—Room, quiet neighborhood, private entrance, bath. Phone 995-W, mornings. 55t3c

FOR RENT—Cabins with kitchens and showers. New Sealy beds. Near town. 1017-W. 54 tmo p

ROOMS FOR RENT—Ford Hotel, 382 North State St. 53tmop

ROOMS FOR RENT — 406 W. Henry. 31tfc

Wanted Employment

WANTED—General housework by the hour. Experienced, reliable person. Phone 413-R. 54t3p

Employment

WANTED—Lady to care for mother and infant. Phone 1017-W. 54t6p

Miscellaneous

Diston Chain Saws
SALES & SERVICE
Parts available at all times.
CHAS. J. SWIFT
233 Main St., phone 69, Willits 104tfc

TRANSPORTATION — Leaving for Denver, Kansas City, Oklahoma City, October 25. Return Nov. 10. Can take two. Call 668-J 55t3c

Cowan Equipment Co.
NORTH ON 101
International Diesel Service
Expert Steam Cleaning 55tfc

SEWING MACHINE SALES & SERVICE
Repairs, all makes
Regular trips to Ukiah and vicinity
Contact:
Singer Sewing Machine Co.
735 4th St., phone 1381. Santa Rosa 8tfc

WANTED—$7000. loan on exceptional State St. property. 1st deed of trust. 6% interest. Write Box 1081, Redwood Journal. 54t4c

WANTED—By experienced stenographer, work to be done in her own home. Phone 750-W. 55t3c

LEAVING TOWN?—Have to sell? List with Strout. 44tfc

A and B SHEET METAL SHOP
272 E. Smith. Phone 563-J.
General Sheetmetal Work 31tfc

RADIO SERVICE
Motorola and Admiral Radios
Sales and Service
VEVODA
Parts & Electric Supply Company
1 block north Diamond Match Co. on Mason St Ukiah 31tfc

SAW FILING—Expertly done. Repairs made on all kinds of tools. 208 Mason St. 1C-7MP

SEPTIC TANKS & CESSPOOLS
Pumped. Modern Equipment. No mileage charge.
Phone Upper Lake 100-J. If no answer, phone 52 between 8 a.m. and 6 p.m., or write P.O. Box 220, Upper Lake.
A.E. SILVA 14tfc

Allen's Mattress Works
OLD cotton mattresses renovated or rebuilt into modern innerspring. Mattresses made to order. Quick, efficient service. State Lic. 317 No. Main, phone 1044-W. 29tfc

UTILITY TREE SERVICE
Do your trees need a doctor? We doctor sick trees, remove dead trees, take off bad limbs, trim and shape the good limbs. Phone Ukiah 855-M. 42tfc

OLD PAPERS — 10c per bundle, at Redwood Journal. 85tfx

H. Runkel, Roofing
FOR dependable asbestos and other types of fine roofing protection, see us at 111 W. Perkins St., phones 102 or 531. 17tfc

969-J UKIAH TRAVEL AGENCY UKIAH CALIFORNIA 969-J
49tfc

"Let Mitch Do It"
YOUR tree trimming, topping, cabling, cavity filling, tree removing; Mendocino or Lake Co. MITCH'S TREE SERVICE, Rte. 1, Box 42G, or phone 929-J. 40tfc

FULLER BRUSH DEALER will call on you soon. If you need anything, call 384-M between 7-9 a.m and 5-8 p.m. 9-23m1c

Mick's Grocery and Delicatessen
OPEN daily except Thursdays. 7:30 to 8. Homemade raviolis and cooked foods daily. Raviolis for special occasions by order. "Knotty Pine" building on Talmage Rd. Phone 1041-M. Off-sale beer and wine. 24tfc

Radio Repairing
ONE-DAY service on all types of home or auto radios.
PAUL O. NITSCH
State & Clay. Ph. 47-J. 75tfc

COMPLETE MOTOR rebuilding and tuneup. All work guaranteed. Mark King Garage, 903 So. State. 27tfc

SONOMA MATTRESS WORKS
of Cotati, Calif.
Let us convert that old mattress into a modern innerspring. Box springs rebuilt. New innersprings and box springs made to order. For information call Ukiah Rug Cleaners, phone 727-W. 83tfc

A. G. Kessinger
WELL DRILLING
581 No. Dora. Ph. 627-R 20tfc

EXPERT wheel aligning. All work guaranteed. Mark King Garage, 903 So. State. 27tfc

ROOFING AND INSULATION our specialty. Johns-Manville products; no job too big, none too small. Herman Runkel. Ph. 102. 37tfc

From our EARLY FILES

10, 20, 30, 40, 50 YEARS AGO

TEN YEARS AGO
Oct. 21, 1938

Collapse of the California grape prorate program is freely predicted following the decision of Sonoma county superior judges that the prorate organization is illegal, and the refusal of the court to issue injunctions sought by the state prorate commission to restrain Cloverdale and Geyserville growers from receiving and crushing grapes and disposing of the juice.

A history of Mendocino county from the time of its organization, May 16, 1859, down to the present is being compiled by a federal survey being conducted by John W. Clairage of Eureka. The workers are now going over the records of the county supervisors from the day that body met in its first offcial session.

The Mendocino county social security work has been taken over by the Eureka office.

A state engineer will be in the field next week to lay out the camp between Fort Bragg and Willits for W.P.A. road workers. The site is on the land of the Caspar Lumber Company.

The Walter Winsby home in Redwood Valley was burned to the ground October 22. Outbuildings, including a cabin and washroom were saved by the quick work of the fire department.

Newton Ornbaun of Ornbaun valley is seriously ill in the Healdsburg hospital.

Mack Howard, a prominent member of one of the oldest of the pioneer families of Mendocino county, who were associated with the earliest development of the county, died Tuesday evening in Ukiah.

Astonishing results are obtained from Bangs disease testing on the coast among dairy herds shows that only three of the 1215 cattle analyzed showed positive reaction, according to word received by Assistant Farm Advisor R. D. Foote of Ukiah from Dr. C. U. Duckworth, chief of the state division of animal industry.

TWENTY YEARS AGO
Oct. 20, 1928

Mrs. Mary Waitman of Talmage returned the latter part of the week from the east where she went to recover her infant son, who was kidnaped several weeks ago by his father, Cecil Waitman, following difficulties between the couple. Waitman left for his parents' home in the east about a month ago. Before leaving he went to the home of his wife's mother, where the child was staying, saying he wanted to take the boy to Ukiah to spend the evening. That night he disappeared, taking the baby with him.

A remarkable display of the aurora borealis was reported by H. G. Wrocklage of the international observatory south of Ukiah, who observed the show from 2 to 3:30 o'clock Thursday morning. The display began in the northwest sky and spread across the northern horizon.

M. J. Kavanugh, who has been manager of the Howard ranch for several years, resigned last week and with Mrs. Kavanugh has returned to Salinas valley where they own a ranch.

Jared Scudder of Covelo went to Newman the first of the week for an operation on his nose which was injured in an accident some years ago, and which has been giving him some trouble.

Sixty-five charter members received their instructions the night of October 13 when District Deputy Harry Harris instituted the Ukiah lodge of Loyal Order of Moose.

Miss Emilie Lucchesi of Ukiah was elected to the queen's court of Foresters of America for their pageant to be presented at San Francisco, October 27,28,29, in Dreamland Auditorium.

The E. H. Belveal family of Redwood Valley were passengers on the northbound stage Monday for their old home at Shore Harbor, near Vancouver, B.C.

Mrs. Sophronie Irvine of Willits died Tuesday night at the home of her daughter, Mrs. R. E. Shimmin of Hopland.

Ukiah can now be identified from the air as easily as when approaching over the highway as the name now appears in chrome yellow against a black background on the roof of the Associated Oil Company's plant.

THIRTY YEARS AGO
Oct. 18, 1918

This is the second week of the influenza epidemic in Ukiah; 75 cases have been reported and the schools here and in the surrounding territory are closed because of a lack of attendance. Wendling has 30 cases, according to Dr. S. L. Rea, the county physician, and there are 30 cases at Mendocino, six at Boonville and a number at Potter Valley. The situation can no longer be considered lightly, with whole families sick and no help available.

In the high school 104 pupils are missing and the principal and three members of the faculty are out. All physicians in the town are overworked.

At Wendling, where Dr. Sawyer has worked alone, he is said to be stricken with the disease. Twenty-two new cases were reported in Ukiah this week and in the state there are 1500.

William Faley, a N.W.P. brakeman, fell from his train beyond Ramsey station and was killed.

Cecil Cross, young son of Mr. and Mrs. A. Cross of Redwood Valley, died Tuesday of influenza after a short illness.

William Cozzens of Berkeley and Ruth Saxon of Willits were married October 11. The bride is the daughter of Mr. and Mrs. W. T. Saxon.

Potter Valley is one of the first districts to go over the top in its Fourth Liberty Loan quota.

Farm Advisor Myszka was at Willits the first of the week inspecting the drainage and soil surveys in Little Lake valley and reports the survey about one-third completed.

Marriage licenses were issued this week to Mark Howard and Antoinette Roger of Ukiah; Knute Talso and Lena Nyrhila of Redwood Valley.

FORTY YEARS AGO
Oct. 22, 1908

The Ukiah city council has passed an ordinance repealing the ordinance which prohibits gambling within the city limits. The ordinance will be posted Saturday and then the town will become wide open. The old ordinance prohibited all gambling with cards and dice. Another proposed ordinance asks that saloons be allowed to operate all night during the racing meet.

The Snow Mountain Water & Power Company proposes to build a fine wagon road into Gravelly valley so that work on the dam can begin in May. The road would be 12 miles long, of easy grade and fully 12 feet wide.

Frank Valier, a Frenchman, shot and killed Tom Henderson, his working companion, then committed suicide near the Melville mill four miles west of Willits on October 20. There were no witnesses, but it appears that Valier had waited for Hendrerson to come home from town and shot him in the back with a revolver. He then shot himself in the body several times with the gun, then walked a hundred yards for a shotgun with which he shot himself in the left breast, tearing his arm off. When he didn't die from his wounds he drank the contents of a vial of nitric acid.

Mr. and Mrs. William Weigand celebrated their crystal wedding at Hotel Willits with 90 guests present at the banquet served. Gunner Spjuth's Talmage orchestra was there to furnish the music.

At one time last week the L. C. Anderson home at Comptche was surrounded by timber fires.

Morris furniture factory, Huhtala's tailor shop and Koski's store at Fort Bragg was burned Wednesday evening with a property loss of $8000.

Representatives of another oil company have been looking over the situation at Point Arena.

NEWLYWEDS 50 YEARS AGO

IT WAS OCTOBER 16, 1898 that Charles Wilgus married Nellie Smith in a Ukiah ceremony at the home of her brother, J. H. Smith. For the past 42 years the couple has lived in their Walnut street hom in Ukiah. On Saturday, October16 tiey celebrated their golden wedding with a reception, followed by open house on Sunday.

GOLDEN WEDDING CELEBRANTS NOW

Mr. and Mrs. Charles Wilgus Celebrate Golden Wedding With Weekend Parties

On October 16, 1898, Mr. and Mrs. Charles Wilgus took wedding vows in Ukiah, in the home of the bride's brother, former sheriff J. H. Smith. Except for a brief residence in Bakersfield, they have lived in Ukiah ever since, and in their home at 615 Walnut street for 42 yars.

This weekend, 50 years later, they have celebrated their golden wedding anniversary with relatives and lifetime friends, and it has been a festive occasion. On Saturday night, there was a reception in the Wilgus home, with their daughter and her family, Mr. and Mrs. Marion Day and son Robert here for the weekend from San Francisco.

Bronze and gold chrysanthemums in profusion decorated the home. They were brought by Harry Banks, a family friend from San Francisco. Mrs. Wilgus wore a two-piece dress of blue and a pretty corsage of yellow rosebuds with maidenhair fern. On an elaborately decorated table was a three-tiered wedding cake in white and gold decoration topped with a miniature bride and groom.

Attractive original place cards of white bordered with gold were decorated with tiny golden wedding bells and lighted white tapers trimmed with gold stood on either side of a beautiful floral centerpiece. Mrs. Day (Elva Wilgus) was responsible for the attractive table setting.

Mrs. Wilgus (Nellie Smith) was born in Ukiah. Her father was the second white settler in the valley and his neighbors were the Pomo Indians whose tribal life was colorful and interesting. Mrs. Wilgus had six sisters and three brothers. Mr. Wilgus was born in Winters and his family now lives there.

The anniversary celebration continued Sunday, October 17 with open house. Many friends called to extend their congratulations and best wishes and many lovely gifts were received by the honored couple.

NEBRASKA VISITORS

Mr. and Mrs. C. Russell of 415 Walnut avenue have had as their houseguests, Mr. and Mrs. James Kielty of Nebraska. Mrs. Kielty is Mrs .Russell's sister.

Newell Meets Fahrney For Weber Golf Prize

Results of the women golfers contest for the Weber Buick Trophy, show Audrey Newell defeating Ellowese Beomer and Mrs. Horace Fahrney winning over Mrs. Ruel Stickney, in the semi-finals. In the finals Newell will meet Fahrney for the trophy.

A trophy offered by the Stickneys had Mrs. Earl Cox defeating Mrs. Lilburn Gibson and Mrs. Elmer Albertson downing Mrs. Carl Holzhauser. Cox meets Albertson in the finals for this trophy.

Play-offs will probably be held this week.

At Ukiah, Oct. 16, William C. Peters of Montague and Evelyn Whitcomb of Potter Valley. Oct. 19, A. Dorn Casteel and Dessa June Smith of Willits.

Overturned Auto Wrecks Gas Pump

A collision between a truck and trailer and a light car near the intersection of the Redwood highway and Highway 20 Wednesday involved the gasoline pumps of Floyd Clark of the Mobile service station, which were hit by the car of Carroll Ish of Winters when struck and overturned by a truck driven by Donald Roberts of San Francisco.

According to the investigation made by Officer Arif Stultz, Ish was about to make a left turn into Highway 20 and became confused and pulled back into the highway when he heard the horn of the truck. No citation was issued.

The battleship Iowa will be decommissioned early in 1949, and will remain at the Hunters Point yard in the Pacific Reserve Fleet. Visitors will see her there at the Navy Day open house, October 31.

Republican Election Headquarters Open

Republican election campaign headquarters opened Monday, October 18 downtown, in the office of Charles E. Anderson at 154 West Standley street. Arrangements were made at a G. O. P. rally Friday night called by Arthur Schilder, chairman of the county central committee.

Leaders of the Second Supervisoral district and Mendocino County Council of Republican Women were present and arranged that members of the women's organization will staff the office to distribute campaign literature and provide information for the voting public.

A newspaper advertising campaign was planned to suppliment radio and other promotion for the Dewey-Warren-Scudder ticket. Campaign bumper strips, buttons and literature are available at the downtown office and all supporters of the G. O. P. ticket are invited to call.

Beef Cattlemen Meet at Potter

The Trinity - Mendocino - Lake County Cattlemen's Association will have as guest speaker Nelson Crow, publisher of the Western Livestock Journal and an outstanding authority on Pacific coast livestock matters, at a meeting to be held at the Potter Valley Grange hall at 10 a.m., Wednesday, November 3.

President Clyde Eddie and Secretary D. T. Bennitt of the association are urging all members to be on hand, as a full program led by J. Edgar Dick, secretary of the California Cattlemen's Association, and Clyde Harris, chief of the state bureau of livestock identification, will give stockmen the latest information on the beef cattle industry.

All local stockmen are invited to attend.

U.C.L.A. Artist Wins Water Color Award

LOS ANGELES — "Facade," a painting by Clinton Adams, assistant professor of art at the University of California at Los Angeles, is the winner of the Pasadent Art Institute Award of Merit in the 28th annual exhibit of the California Water Color Society.

The painting which won the award depicts discarded stage sets on a motion picture studio back lot. The exhibit will remain on view at the Pasadena Art Institute through October 31, and will then circulate to other California cities.

Mr. Adams came to U.C.L.A. from Glendale Junior College in 1942 and was on war leave of absence from 1942 to 1946. Now a resident of Santa Monica, he has exhibited widely in Los Angeles, San Francisco and elsewhere.

Golden State Hotel
SAN FRANCISCO'S
Powell Street at Ellis
In the Hub — But Out of the Hub-bub
Choice of Outside-Inside Rooms
—: WITH BATH :—
Single $2.50 up; Double $3.50 up
—: WITHOUT BATH :—
Single $2.00 — Double $2.50
Lem Shibley

THREE CAUGHT IN COURT EXPLOSION

WILLITS, Oct. 20.—Charles Handwerk, 50, and Harry Meyers, 67, of Tacoma, Washington, and Henry Edwards, 37, of Willits are in Howard Memorial hospital suffering from first degree burns received in an explosion at the Pleasure Auto Court 11 miles north of Willits late Sunday evening.

Meyers and Handwerk had stopped at the court to engage a cabin for the night and were being shown around by Edwards, who is employed there. The first cabin they were shown did not seem to meet their approval and they asked to be shown another. On entering the second cabin Edwards struck a cigarette lighter to show the gas stove was in working condition. A terrific explosion followed, believed caused by an accumulation of gas from a leaky connection.

The explosion blew out both the front and rear walls of the cabin and deposited Meyers about 15 feet outside the remains of the building. The three men were taken to the Howard Memorial hospital by ambulance where Dr. Babcock treated their injuries.

In addition to burns, Meyers suffering from abdominal injuries received when the explosion blew him out of the cabin.

According to Dr. Babcock the trio will be hospitalized for about 10 days.

Del Munson has started a nice custom in setting up a "Tie of the Week" award for the outstanding player on the Wildcat team. This week's awards went to Bill Neese and LeRoy Puget, who were standouts in their efforts when the going got tough.

A regional conference of county auditors, tax collectors and redemption officials will meet October 28, 29 in Oakland, including Mendocino county.

William Thompson Died at Hayward

William Thompson, former resident of Ukiah, passed away in Hayward on October 15, after an illness of several months. He was born in Wheatland, August 15, 1874 and in 1875 his parents moved to Ukiah. Most of his early life was spent on what is now known as La Cima Rancho south of Ukiah. In 1910 he was married to Miss Matilda Pullen of Ukiah. In 1926 he moved from North Sacramento to Hayward where he spent the remainder of his life.

Mr. Thompson loved his old home and made frequent visits here to relatives and his many friends, and the hills he loved so much.

Left to mourn his loss are his wife, Mrs. Matilda Thompson, and three daughters, Esther and Alace of Hayward and Mrs. Ruth Bovard of Livermore, and two sons, Lloyd and Ralph of Hayward. Three grandchildren, Joyce, Barbara and Wayne of Livermore; three brothers and two sisters, George and Melvin of Ashland, Oregon; Frank of Ukiah; Kate and Luella of North Pine street, Ukiah.

Funeral services were held in Hayward October 18.

Fort Bragg Plans Noyo Bridge Fete

Something new in bridge dedications is promised by Veterans of Foreign Wars and Fort Bragg Chamber of Commerce when the new Noyo River and Hare Creek bridges are formally opened to traffic on Sunday, November 14 at 2 p.m.

Noyo River span is being dedicated to World War II hero, Lt. Charles Larson and will be given his name. Hare Creek bridge is to be known as Sgt. Emil Evensen bridge, in honor of another veteran.

Steps are being taken to remove the threat of a hoof and mouth disease epidemic in California.

WITH HUNTING PARTY

Romalo Cinquini of Ukiah was one of the successful deer hunters with a party on the Lucchetti ranch near Cloverdale last week. Gathered with their families, the party celebrated the hunt with good dinners, dancing and cards in the evening. Others were Mr. and Mrs. Joe Pacini and daughter of San Francisco; Tony de Marcantino, Hopland; Mr. and Mrs. Leroy Johnson, Mr. and Mrs. Ernest Angeli, and Mr. and Mrs. Tony Angeli, all of Cloverdale.

IT PAYS TO TRADE IN UKIAH

POLITICAL ADVERTISEMENT POLITICAL ADVERTISEMENT

THE BUDGET BLUES

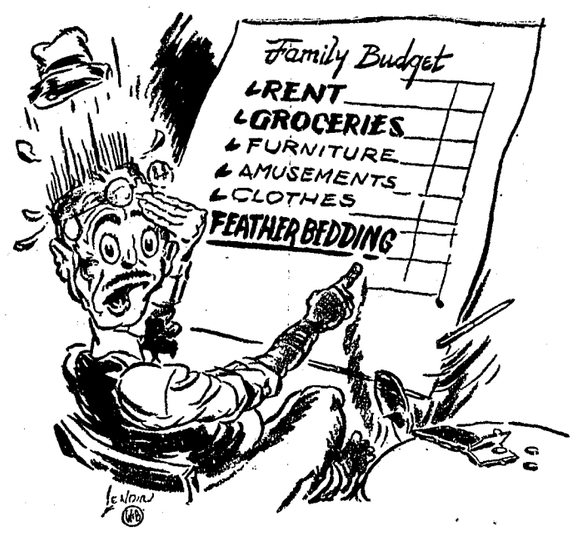

Do clothes and food and housing cost too much? The economic experts find that 20% of the cost of living is wrapped up in "featherbedding"—the make-work, payroll padding practices that the consumer must pay for! TO CUT THE COST OF LIVING, STOP FEATHERBEDDING! VOTE YES ON 3!

—California Committee Against Featherbedding.

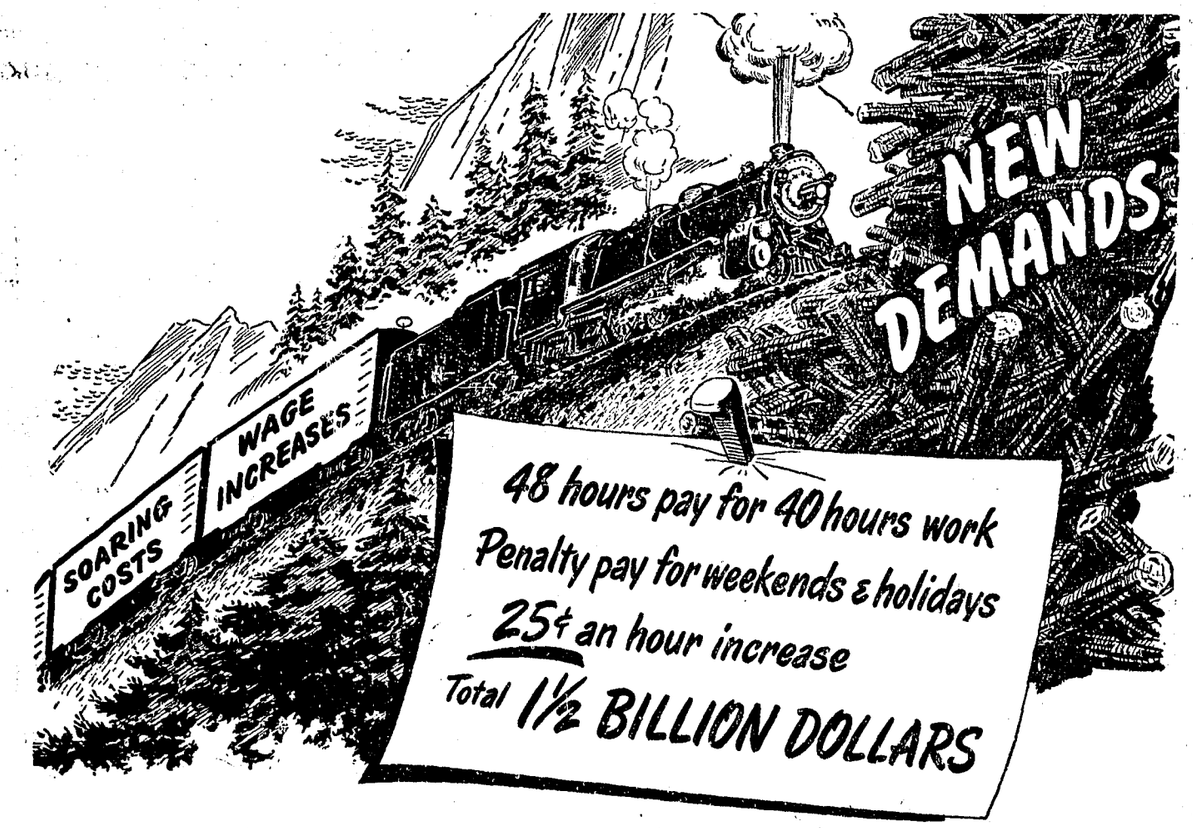

1½ Billion Dollar Road Block!

RAILROADS MUST OPERATE around the clock every day and night of the year.

Although they know this, leaders of 16 railroad unions are demanding a five-day, Monday through Friday, week for one million railroad employes.

They want 48 hours pay for 40 hours work —in itself a 20% wage increase.

They also demand a minimum of 12 hours pay for any work performed on Saturdays, and 16 hours pay for any work performed on Sundays and holidays.

On top of all this they want an additional increase of 25c an hour for every employe!

You'd Pay the Bill!

Summing up these demands, they mean that these union leaders seek to force the railroads to give *one million employes an annual raise which would average $1500 per employe!*

The total cost of this would be no less than 1½ billion dollars per year, which is more than twice the expected net income of the railroads this year.

You'd pay the bill, because if these increased costs are forced on the railroads, they must have still further rate and fare increases.

Demands Unreasonable

These employes have had substantial raises during and since the war. Their average weekly earnings are higher than the average weekly earnings of workers in manufacturing industries. They have more job security than the average worker in American industry. They also enjoy paid vacations, a retirement system and other advantages more generous than the average worker receives.

In contrast with the demands of these 16 unions, which add up to the equivalent of 48c an hour, the Conductors and Trainmen recently settled their wage request for an increase of 10c an hour.

Railroads Run for Everybody— Not Employes Alone

The railroad industry must serve not one but many groups—producers, businessmen, shippers, passengers and the general public—night and day, every day of the year. These unions are proceeding in utter disregard of this important difference between railroads and other industries. Industrial plants can be shut down over weekends and holidays, but freight, mail, express and passengers must continue to move. *Everybody who enters railroad employment knows this.*

Strike Threat

On September 18, 1948, the leaders of these 16 unions began taking a strike vote. *But the threat of a strike will not alter the opposition of the railroads to such unreasonable demands!*

WESTERN RAILROADS

105 WEST ADAMS STREET • CHICAGO 3, ILLINOIS

We are publishing this and other advertisements to talk with you at first hand about matters which are important to everybody.

Pomo Indian Exhibit In Art Show

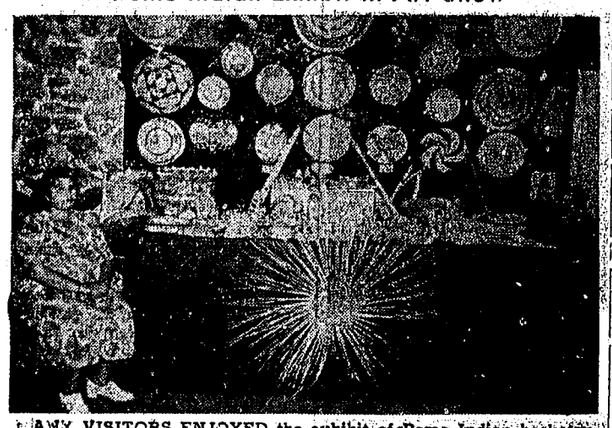

MANY VISITORS ENJOYED the exhibit of Pomo Indian basketry and ancient shell currency arranged for Redwood Empire Art and Music Center's Vintage Centennial Art show by Mrs. Arthur Allen, a member of the board of directors.

LIKE A CORNER of a pioneer home, the stage of municipal clubhouse dramatized the centennial theme during the art show. A cradle, spinning wheel and old loom were placed where a pioneer woman posed beneath the portrait painted by Mrs. George Sturtevant.

WOMEN'S SOCIAL AND CLUB NEWS

Mrs. Allen Elected President Crippled Children's Society

Organization of Mendocino County Crippled Children's Society was effected at a meeting in Fort Bragg on October 9 when some twenty interested men and women from all sections of the county gathered for luncheon in the Windsor Hangar.

Speakers at the luncehon included Howard Cheever, County Welfare Director who administers State Crippled Children's Services which care for children with major handicaps. He pointed out that the work of the society can complement the work of the state agency due to the flexibility of the society's program, especially in cases of minor handicaps that do not always come within the scope of the official agency.

Plans Suggested

Other speakers were Mrs. Frank Allen, who was elected president. She urged the group to publicize the program so that children in all sections of the county might receive aid. Mrs. John Hardwick urged that a survey be made so that all children needing care might be located. Mrs. Jack Bainbridge spoke on the need of a county halth program and told of the progress made to date by the Tuberculosis Association. Alexander Black of San Francisco, field counselor for the State Crippled Children's Society told of the recent convention held in San Jose and the part the society plays in this program for crippled children.

Officers and Directors

The following officers and directors were elected for the year: Mrs. Frank Allen, Ukiah, president; Mrs. C. C. Whitaker, Willits, vice-president; Mrs. T. O. Moungovan, Fort Bragg, secretary-treasurer.

Directors—Fort Bragg, Dr. M. S. Barnes, Mrs. Wm. Tregoning, R.N., Mrs. A. B. Robertson; **Ukiah,** Dr. N. Zbitnoff, Mrs. Mabel Morrison, R.N., C. Burnam Heryford, Mrs. Walter Higgins

Hopland, Mrs. Eva Rice; **Willits,** Mrs. John Hardwick, R.N., Mrs. J. F. Hamilton; **Covelo,** Mrs. Eloise Dresbach, R.N.; **Laytonville,** Mrs. Belva Harwood; **Rockport,** Miss Myrtle Williams; **Caspar,** James Lilley; **Mendocino,** E. C. Erickson; **Point Arena,** Mrs. Rex Halliday, Mrs. Owen Cruce, R.N.; **Boonville,** Mrs Margaret Charles.

Womens' Club— Welcomes Its New Members Saturday

With 13 new members present, Saturday Afternoon Club met October 16 for a program which featured music. Mrs. Louise Bernhard introduced and welcomed new members and fo rtheir information, reviewed the history of the club which started with 25 members and now, allied with National Federation of Women's Clubs, owns its own clubhouse on Oak street.

Sveral accordion numbers were given by Ernest Gloe, who is now teaching in Ukiah. He has studied in University of Rochester, and University of California. He was presented by Mrs. Bernhard, program chairman, who also introduced Mrs. J. D. Branson who sang By The Bend Of The River and Pale Moon. Agnes Sundquist was her accompanist at the piano.

Business Meeting

Mrs. Ernest Balyeat presided at the business meeting in which Mrs. Pierce Stipp, chairman of the rummage sale announced the date will be October 29-30 in Vevoda Motor Sales showroom. Mrs. R. R. Byrnes annunced an evening concert will be given October 29 in the clubhouse. Miss Flossita Badger is to be presented in a concert with Mrs. Arthur Schilder her accompanist. Tickets are on sale by members and the money will be devoted to the concert grand piano fund.

Mrs. Arthur Tracy was hostess for the afternoon. The clubrooms were attractively decorated with fall flowers. Refreshments were dainty sandwiches, coffee and tea. Hostess committee included Mesdames Alfred McKinney, chairman; H. L Fahrney, H. W. Brown, Herschel Ford, Don Hoover, Vern Davis, J. B. Cook, Martin Stipp.

New Members

New members present were Mesdames W. Standley Hildreth, Rodney L. Zimmerman, John A. Parducci, Chaplin A. Williams, Frank Branson, Harley E. Branson, Samuel D. Cowan, R. J. Crider, Harold Hoover, Don Eddy, A. G. Kessinger, Cedric Thornton and Frank Crane.

Next meeting date is October 23. Mrs. John J. Garvey is program chairman. She will introduce Dr. Gerald Goodstone, clinical director of Mendocino State Hospital who will speak on psychiatry. Hostess committee will be Mrs. Robert Frohn, chairman, assisted by Mesdames Frank Crane, Channing D. Cornell, Richard Rittger, Gladys Stevens, Harvey McConnell and A. J. McGill.

Virginia Simmons And Robert F. Mason Planning A Wedding Date In December

Robert F. Mason put a diamond ring on Virginia Louise Simmons' finger at a table in the Papagaya Room in the Fairmont in San Francisco last Saturday night and they toasted their future as Mr. and Mrs.

This week their engagement was announced by the bride's parents, Mr and Mrs. Joseph J. Simmons of Redwood Valley. A date early in December will be set by the affianced pair for a church wedding. Little Pamela Simmons, youngest sister of the bride-to-be will be flower girl. Names of other attendants are still to be announced.

Virginia, who graduated from Vallejo high school in 1944, studied in San Jose State College where she majored in fine arts. She is now employed in the office of the State Department of Motor Vehicles on South State street. The Simmons family, former residents of Bakersfield, came to Ukiah in February, 1947, and Mr. Simmons has engaged in ranching. They have a son, Ted who graduated from Ukiah High School last June.

The groom elect is the son of Mr. and Mrs. John P. Mason of 430 West Stephenson street. After his graduation from Ukiah High school he attended Santa Rosa Junior College. During the war he served as a sergeant in the 4th Air Wing, United States Marines, and was in the Marshall Islands campaign. He is now employed in the postoffice and the young people will establish a Ukiah home. The Mason family has lived in Ukiah for 23 years. Their former home was Santa Rosa.

Robert, whose friends call him Bob, has a brother John E. Mason who lives in Santa Rosa since his marriage in the summer to Mary Lou Maguire of Ukiah. His father is a deputy in the office of Sheriff Beverley Broaddus and his mother is manager of the women's apparel department in J. C. Penney Store. His grandmother, Mrs Kate Mason, who lived for 12 years in Ukiah, moved to Oakland about two months ago.

Emblem Club Has Hallowe'en Party

Emblem Club anticipated the Hallowe'en season with a costume party on Friday night, October 15, in Elks hall where cornstalks, jack o' lanterns, witches and ghosts made a setting for a mirthful evening.

A grand march displayed a variety of costumes to Judges John Viarengo, Howard Tuttle and Dan Cohen and they decided on Mrs. Ella King in a colonial ensemble for the top award. Funniest costume was that worn by Mrs. Mary Sunseri. Mrs. Ray Holmes won the door prize, a holder on which were hung pot holders.

At bingo, many won prizes. Refreshments featured pumpkin pies baked by Mrs. Reno Bartolomie and Mrs. Vernon Yates, Emblem president. Mrs. Herbert Thatcher and Mrs. H. W. Perkins were chairmen of the refreshment committee.

In charge of the entertainment, Mrs. Bartolomie was assisted by Mrs. Ray Williams and Mrs. John Viarengo, and they arranged the attractive decorations. Special guests were Mrs. Ella King, Mrs. Sunseri, Mrs. Swan Sjoberg and Pat Townsend, visiting her from Burbank.

In another Hallowe'en celebration, next Saturday night, October 23, Elks and their Emblem Club ladies will be entertained at a masquerade ball in Elks hall. Les Miller's orchestra has been engaged for dancing and there will be costume prizes and a prize waltz. John Viarengo is chairman of the committee arranging the party and his co-workers are Dan Cohen, Sam Davina, Vernon Yates, Tony Maggio, Karl Davis and Jim Sacchi.

Emblem Club, instituted during the summer, now has 58 members, with eight new names on the roster in October. These include Mesdames Dorothy Brown, Irene Clemons, Marla Greenburg, Claire Anderson, Adna Elmore, Helen Martinelli, Esther McDonald and Isla Heriza.

On Monday, October 25, Elks Lodge will welcome Henry J. Budde, San Francisco publisher, as their district deputy grand exalted ruler on his official visit of inspection. On Friday night, October 22, officers and members are invited to San Francisco to visit Lodge No. 3 as guests at a vaudeville show and buffet lunch.

NEWLYWEDS MAKE HOME IN UKIAH

MR. AND MRS. JOSEPH STRONG (Gloria Martinelli) who were married in the Catholic church last Sunday, are now at home in Ukiah. The bride, who is a Ukiah high school graduate, is the daughter of Mrs. Ann Martinelli of Burlingame. The groom's parents are Mr. and Mrs. W. H. Strong of Chicago.—

FROM SAN FRANCISCO

Mr. and Mrs. Green Burke and their daughter, Mrs. Rhea Peterson, of San Francisco, spent the weekend at thei rcabin near Boonville. They came to Ukiah Sunday to visit member of the pioneer Burke family here, among them, Mrs. Allen Stipp of Boonville road who is now occupying her new home.

HOME FROM VACATION

Mr. and Mrs. Henry Frohn of South State street, who took a trailer home along on an extensive vacation trip through the northwest, have returned home.

IT PAYS TO TRADE IN UKIAH

QUICK RELIEF FROM
Symptoms of Distress Arising from
STOMACH ULCERS
DUE TO EXCESS ACID
Free Book Tells of Home Treatment that Must Help or It Will Cost You Nothing
Over three million bottles of the WILLARD TREATMENT have been sold for relief of symptoms of distress arising from **Stomach** and **Duodenal Ulcers** due to **Excess Acid—Poor Digestion, Sour** or **Upset Stomach, Gassiness, Heartburn, Sleeplessness, etc.,** due to **Excess Acid.** Sold on 15 days' trial! Ask for **"Willard's Message"** which fully explains this treatment—free—at
Medico Drug Company
Morris Drug Company

Dinner Meeting— 8 New Teachers Become Initiates

With 29 of the 31 teachers on the elementary school staff present, Ukiah Elementary Teachers' Club held its first dinner meeting of the season in the Redwood Room of the Palace Hotel October 14, and honored its eight new members in initiation pranks.

In dunce caps the following went through initiation games: Mrs. Peter Frey, kindergarten; Mrs. Vivian Fowler, first grade; Mrs. Blanche Taylor, second; Mrs. Mildred Morgan, fifth; Mrs. Enid Maurer, fifth; Arleigh Laird, sixth; Mrs. Irene Hallman, seventh and Bob Nourse, seventh.

Mrs. Ruth Bock was chosen president for 1948-49 and other officers elected for the coming year are Bill Martinez, vice-president; Mrs. Mildred Oxford, secretaryy-treasurer. The new officers composed the hospitality committee for the evening.

Due to the next meeting date falling on Armistice Day, members decided to meet a week early on November 4.

Attend Portola Festival

Visitors to San Francisco's Don Portola celebration this week, were Mr. and Mrs. Charles B. Bradford of 528 south Spring street. Their daughters, Diana and Virginia and Judy Foster went with them Monday and particularly enjoyed the tinsel garlands which sway in the wind on Market street and are lighted at night to lend gayety to the festivities. The three little girls were reminded of the swishing skirts of ladies out of the past.

Flossita Badger In Concert Here

Ukiahans will have the opportunity of hearing Flossita Badger, mezzo-soprano, in concert at the Saturday Afternoon Club, Friday, October 29, at 8:15 p.m.

Miss Badger attended school in Ukiah for several years before going on to College of Pacific, where she attained highest honors in voice and scholarship. She has studied with leading voice teachers not only in this country but in France and Italy.

Operatic experience was gained in Italy with the Royal Opera of San Carlos, with Mary Garden in repertoire and with the San Francisco Opera Company in solo roles. Gilbert and Sullivan roles have given Miss Badger a background of light opera in addition to the classic.

Currently on the staff of San Francisco City College, Miss Badger has just returned from a sabbatical leave, which was spent studying in Chicago, New York and Hollywood with opera workshops as well as professional companies. Included in these were Columbia University, Juillard School of Music, David Mannes School, the Metropolitan and the New York Center operas.

Miss Badger's program will be announced later. Tickets may be obtained from club members.

RETURN FROM LOS ANGELES

Dr. and Mrs. R. A. Milne, who have been in Los Angeles for a week's stay, returned to Ukiah October 13.

Joan Ryan And Ed Cake To Wed November 14

Joan Ryan and Edgar D. Cake whose engagement was announced a few weeks ago, have set their wedding date for November 13, at 2 p.m. in St. Mary's Catholic church. Joan, whose parents, Mr. and Mrs. Daniel W. Ryan of Chicago, cannot be here for the wedding, will have her sister here to be one of her attendants: Mrs. T. A. Shannon, who will arrive November 11, from Chicago.

The affianced couple have not revealed their plans for the honeymoon, but shortly after the wedding they will be at home in the Cyrson apartments.

Episcopal Guild In Fall Bridge Event

Episcopal Guild members enjoyed a 'double feature' bridge party on Friday, October 15. Mrs. Henry Spurr was one hostess in her home at 334 Jones street and Mrs. George Pokorney at 337 Jones just across the street, was another.

Each served dessert before the games were organized. Mrs. Spurr arranged tables for 24 at which Mrs. Elmer Albertson, Mrs. Horace Fahrney and Mrs. Rex Jahn were high score winners. Mrs. E. T. F. Wohlenberg was awarded the consolation prize.

Mrs. Gertrude Taft and Mrs. Don Ward assisted the hostess. In the Porkorny home, there were 16 playing at the four tables after dessert was served. Winners were Mrs. Sam Ray, Sr., Mrs. Lottie Collins and Mrs. Lon Gibson.

The Guild will hold its regular meeting on Friday, October 22 at 8 p.m. in the home of Mrs. Ida Davis on Barnes street. Sewing will continue for the November bazaar.

Kathleen May Crosby Born In Sacramento

Relatives in Ukiah heard the good news Friday, October 15, of the birth of a daughter, weighing 6½ pounds, to Mr. and Mrs. James Crosby (Barbara Davis), in a Sacramento hospital. The little girl, named Kathleen May, whose maternal grandfather is W. K. Davis of Ukiah, has two brothers, Tommy and Billy.

Her aunts are Mrs. Arthur Schilder and Mrs. Victor Porter of Ukiah; Mrs. O. C. Linn (Patricia Davis) of Oakland; and uncles, Karl and Richard Davis of Ukiah. Her paternal grandparents live in Sacramento.

Redwood Valley P.-T.A. Plans Hallowe'en Party

A Hallowe'en party will be given by Redwood Valley Parent-Teachers Association in the school house on October 29. Arrangements were made at the first fall meeting of the organization on Friday, October 15.

Mrs. Earl Lindley, presiding, appointed the following to make preparations for the party: Mr. and Mrs. Walter Dennis, Mr. and Mrs. John Muir, Mr. and Mrs. Eugene Locatelli and Mrs. Leila Williams.

Scott Maynard Ivey Is Born on Saturday

Mr and Mrs. Horace M. Ivey, Jr., of Ukiah, are receiving congratulations on the birth of a son, Scott Maynard, who was born Saturday evening, October 16, in Ukiah General Hospital. His paternal grandparents, Mr. and Mrs. H. M. Ivey, Sr., of Ukiah, are also being congratulated on their first grandchild. The babys' father is manager of Lower Auto Parts Store in Willits. His mother is the former Mildred Kirby, daughter of Mr. and Mrs. Wilbur Kirby of Horse Hollow ranch near Laytonville. His grandfather Ivey is editor of the Redwood Journal.

Friends Entertain Recent Newlyweds

Complimenting Mr. and Mrs. Angelo Pardini, who were married in Reno recently, friends gave them an informal chivari in the home of Mr. and Mrs. Darrell Lynch on Cherry avenue Wednesday night.

Gifts were presented the newly weds along with 'gag' presents to provide merriment. Entertainment featured the fine collection of music records owned by Mr. and Mrs Lynch, and late refreshments were served.

Others present were Mr. and Mrs. Guy Woeltge, Mr. and Mrs. Tom Lane, Mr. and Mrs. Paul Reece, Mr. and Mrs. Len Reece, Mr. and Mrs. Fred Orr, Mr. and Mrs. Bill McGuire, Mr. and Mrs. John Rumer, Mr. and Mrs. John Storholm, Mike Pacini and Stanley Wilson.

Mrs. L. G. Foster Feted With Birthday Surprise

A pleasant surprise party honored the birthday of Mrs. Leaton G. Foster Saturday night, when guests arrived at the Foster home on Henry street wtih gifts and box lunches, each arranged for two.

One of the highlights of the evening's entertainment was recording a "Spike Jones" record: one trombone, a trumpet, a whistle or two, a violin, with three strings (played by L. A. Larson) and a symphony of pots and pans beat on with mixing spoons, composed the orchestral arrangement.

Numbers rendered thus informally were Old McDonald Had a Farm and Happy Birthday To Fern. Tre play-back was highly entertaining. Mrs. L. A. Larson brought the beautifully decorated birthday cake, which was served with the late supper. Other guests were Mr. and Mrs. L. C. McPherson, Mr. and Mrs. N. C. Lower, Mr. and Mrs. Charles Rupe, Mr. and Mrs. B. A. Cober and Mr. and Mrs. Ben O. Foster.

NEWS FROM PHILO

PHILO, Oct. 20.—Mrs. Claire Dightman of Philo is up and about again after an illness with an infected throat. Mrs. Max Dightman of Boonville, who has been confined to the Ukiah General Hospital for pneumonia, is reported to be improving.

Mrs. Cecil Gowan made a trip to Healdsburg this week to visit her husband, who is confined to the Healdsburg hospital by injuries sustained in a truck accident last week. Mr. Gowan injured a vertebrae in his neck, when the truck driven by his son James hit a soft shoulder near Sebastapol and overturned.

Mrs. George Burns and Mrs. Frank Ward motored to Santa Rosa on a shopping trip Monday.

A general meeting of church members was held after the services at Philo Sunday evening and plans were discussed regarding an addition to the church. The growing Sunday school has made the present one room inadequate and plans have been drawn for several more rooms, including a kitchen. The need for financial aid on this project was discussed, and estimates as to lumber and materials are being considered.

Visiting Mr. and Mrs. Winter Salig of Philo this week wete Mr. and Mrs. Bob Salig and family.

Vacation was called this week because of teachers' institute, which was held in Eureka. All valley schools closed except Indian Creek, which will open for one day Friday. This is due to the fact that Indian Creek closes in November, so the school building may be used for election purposes.

Mrs. Kenneth Maddux of Philo is recovering from an operation, performed last week in the Community hospital in Fort Bragg. Dr. Havstaad was the surgeon, and reports are that Mrs. Maddux is recovering satisfactorily.

The world's largest naval base, representing an investment of half a billion dollars, borders San Francisco bay.

Young Ladies' Sodality Plans Hallowe'en Dance

Young Ladies Sodality of St. Mary's Catholic Church met October 19 to make final plans for their Hallowe'en dance to be held October 30 at 9 p.m. There will be prizes for the best costumes, and the first prize winner will receive a radio.

It is not necessary for everyone to come in costume, members decided. Music will be furnished by Les Miller and the girls are planning something special in decorations for the dance.

It was announced that this year's officers will be nominated and elected at the next meeting.

DeMolay Members Plan Benefit Dance

Local chapter of DeMolay is planning a benefit dance for a member, Lloyd Books who was struck down by a hit-run driver during the fair and, now home from the hospital, will have to go back for considerable plastic surgery to restore the ear which was removed in the accident.

The dance will be given in Masonic Temple Saturday night, October 23, and for those who do not dance, there will be games in the club rooms. Light refreshments are planned. All Masonic orders in the city are supporting the benefit and members who do not plan to attend are buying tickets to swell the fund for the young accident victim.

BUY - SELL - TRADE THROUGH THE CLASSIFIED COLUMNS

HOTEL LANKERSHIM
55 Fifth St.
(Near Market)
San Francisco, Calif.

ABSOLUTELY FIREPROOF. 350 ROOMS OF COMFORT IN THE HEART OF S. F. SHOPPING AND THEATER DISTRICT.

Modern Rates
SINGLE. . . . from $1.75 up
DOURLE . . . from $2.20 up

Construction crews rush two new Feather River power plants

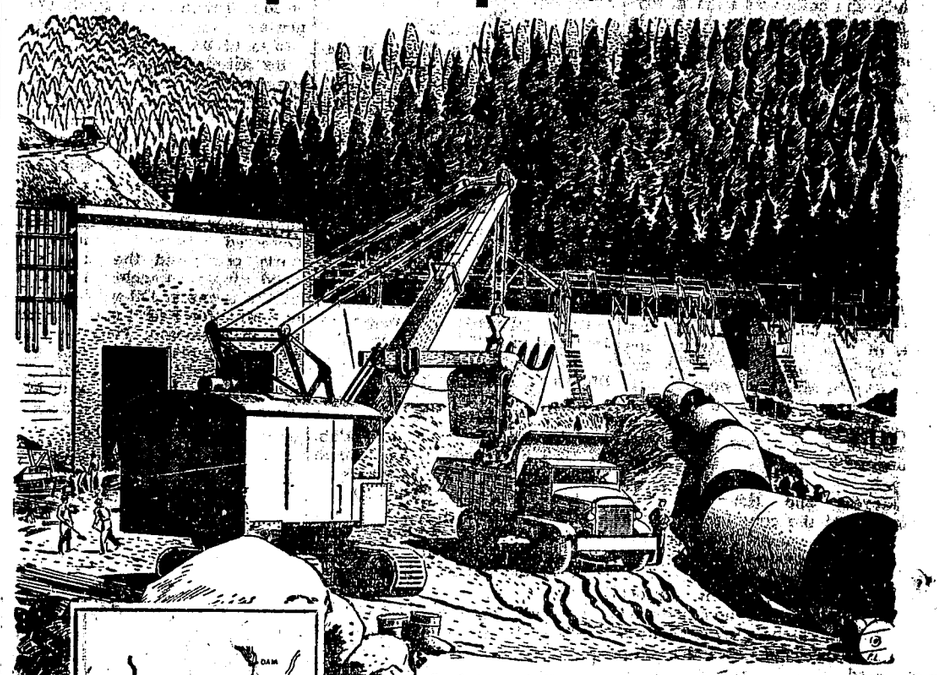

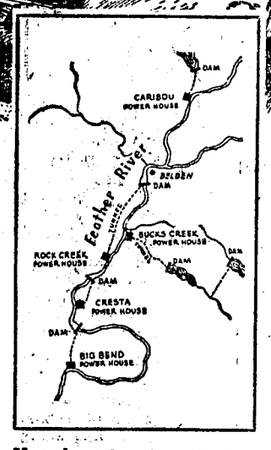

Map shows location of the two new plants—Rock Creek and Cresta . . . along with three already built. A system of several dams and powerhouses like this one is an extremely efficient power producer and helps conserve water for irrigation.

A sixteen-mile stretch of the Feather River will soon be turning out 270,000 new electrical horsepower for Northern and Central California. Two new dams, two new powerhouses and tunneling are already well underway...and when they are completed, still more waterpower will be harnessed.

Two of our biggest water tunnels are part of the new construction . . . 10½ miles of tunnels large enough for a double track railroad. We're going ahead full speed, and the project, begun in 1946, will begin delivering power next fall.

for the record

These two new dams and powerhouses will generate enough power to light 2 million 100 watt light bulbs.

But they're only part of a giant power-building program that will step up P.G. and E. capacity nearly 2 million horsepower.

This program—largest in America—has created 6,000 new jobs.

Work never stops on our power-building program

P·G·and E·
PACIFIC GAS AND ELECTRIC COMPANY

87XW-1048

★ Willits News Notes

WILLITS, Oct. 15.—The Willits Recreational Planning Commission held a meeting October 13 in the city hall to proceed with the report the city council asked them to prepare regarding the recreational requirements of Willits. Attending were Mrs. John Kiraly, Mrs. Edna Simonson, Mrs. Hildebrand and Bob Kennedy, commission members, with Councilmen Roy Hampton and W. D. Ford sitting in an advisory capacity. The fifth commission member, Fred Leonard, superintendent of Willits school, had been called to Sacramento on school business. Bob Kennedy and Mrs. Kiraly were appointed chairman and secretary, respectively, and plans were made to seek the assistance of local service clubs and other organizations interested in welfare of the young.

Lions Plan Ladies' Night

One of the songs the Lions like to sing is Don't You Hear Those Lions Roar? That is what the Willits Lions intend to do November 6. They are planning a Ladies' Night to honor their fair ladies who have been so helpful in club activities in the past. The ladies are asked to take the formals out of the moth balls, add an extra touch of what ever it takes to make her look glamorous and the Lions will do their share by presenting her with a gardenia corsage when she arrives at Brooktrails that evening. The Brooktrails people have been asked to add a little extra to their usual sumptuous cuisine and to top things off the committee has engaged professional talent from San Francisco to give the Lionesses something to remember in Ladies Night for a long time.

Highway Patrolman Fred Hamilton returned October 13 after attending a business and safety conference of the California highway patrol in San Francisco. After the business of the conference was over, Hamilton and his wife took off for a few days vacationing in southern California, visiting relatives in Monrovia.

B.P.W. Activities

Mildred Kaufman, Lea Gustafson, Iris Smalley, Gemma Serventi and Dorothy Swinford were introduced as guests at the meeting of the Business and Professional Women's Club of Willits on October 13. Betty Morris, Hulda Kister and Pat Brewer were appointed to attend the district convention at Vallejo, October 23-24 as club delegates. A committee composed of Helen Lara, chairman, Emma Lou Alcott, Jimella Heckendorf, Inez Griffiths and Jean Zanella was appointed to lay plans for the annual pre-Christmas dance to be held in the City Park Pavilion, December 18. On October 26, a delegation will go from Willits to visit the Fort Bragg Women's Club to encourage them to affiliate with the national organization.

Drydens Lose Daughter

Audrey Fay Dryden, 19-month-old daughter of Mr. and Mrs. Verneth Dryden passed away at a Vallejo hospital October 6, after a short illness. The child's parents, who are wellknown locally, having both graduated from Willits high school, have made their home in Vallejo since 1941. Mrs. Dryden is the former Gladys Hardisty, daughter of Mrs. Della Hardisty of Willits. The Drydens have a young son, Dennis. Funeral services were held at Vallejo with interment at Potter Valley, birthplace of Mrs. Dryden.

Fred Leonard, superintendent of Willits schools, visited Lakeport October 15 to attend a quarterly meeting of the school superintendents of northern California, Section 7, which comprises the counties of Napa, Sonoma, Marin, Lake, Mendocino, Humboldt and Del Norte. Mr. Leonard, who is chairman of this group, reports the session discussed proposed legislation regarding school finances.

C. C. Elects Officers

At their meeting October 15, the Willits Chamber of Commerce directors elected Harold Robinson president and Troy L. Maness vice-president for the coming year. Mrs. Hulda Kister was appointed secretary. W. D. Ford and Elmo McEntire were appointed to arrange for the annual chamber of commerce dinner at Brooktrails, November 13. Alex Thomas and Leonard Nix of Ukiah, representing the Citizens Committee to Defeat Proposition No. 13, spoke to the directors, asking their assistance in defeating this proposition. Thomas pointed out that if this proposition carried Los Angeles county would have 10 senators, San Francisco county would have 5, Alameda county would have 4 and San Diego county 2, making in all a total of 21 senators from those four counties. With only 40 senatorial seats this would allow these more populous areas to dominate the senate and as they already control the assembly, passage of this proposition would work a great hardship on the rural areas. The chamber went on record as being against proposition 13.

Maizes a Sailing Go!

That sea-faring, rolling gait of E. H. Maize, Sr., is caused by a little incident which happened at Clearlake Highlands when he was vacationing there last week with Mrs. Maize. One day while out on the lake about a mile from shore, the wind commenced to blow and the waves began to assume too large proportions for anyone in a flat-bottomed boat with only a small outboard motor. Mr. Maize headed for the shore with Mrs. Maize up in the bow to stabilize the craft. Splendid seamanship brought the frail vessel to the shore in time, but not before the two occupants were thoroughly drenched.

Mr. and Mrs. Joe Harrah, Bob Harrah and Mrs. Clyde Knick of Bakersfield, sister of the Harrah boys, returned last week from a hunting trip in Modoc county. The Harrah boys each bagged a deer which are reported to be scare. In spite of the mall ban, an enjoyable time was had.

Sunday, October 31, at 2 p. m. at the ranch home of her parents, Mr. and Mrs. E. F. Deskins, three miles east of Willits, Carley Strawbridge will exchange I do's with George Chase, local service station operator. Rev. J. Foster Hamilton will officiate at the ceremony which will be confined to relatives and very close friends.

Lions Hear District Att'y

District Attorney James E. Busch was guest speaker at the Lions Club meeting at Brooktrails Guest Ranch October 14.

The district attorney informed his audience that contrary to public opinion, due to radio programs and the publicity a district attorney gets when prosecuting some outstanding case, a public prosecutor does not spend all his time investigating and prosecuting criminal cases. Only about 35 per cent of his time is spent on criminal work; the balance is devoted to county affairs.

Mr. Busch outlined the duties which engage most of his day, informing his listeners that defending suits against the county and against any county official is part of his job. Making contracts for the county, which include the purchase of county equipment, building bridges, contracts relating to school bus transportation, etc., are some of his duties.

His work with the board of supervisors engages much of his time. He is required to be on hand while the supervisors are in session, advising them on the problems which confront them. The details of school bond issues are one of his most exacting duties, as even a slight legal technicality might render the bond election void.

The district attorney amused his audience by relating incidents in his years in office when juries had brought in verdicts not consistent with the evidence. One in particular occurred the day Max Baer fought Joe Louis. The jury got the case late in the day and with the exception of one woman, were ready to render a guilty verdict. As the time wore on till nearly 6 o'clock, the time the fight was due to go on the radio, the lady could not be induced to change her mind. So, in order to be able to hear the blow by blow description of the bout, the other jurors reversed themselves and brought in a verdict of not guilty. So more that the fighters in the ring were saved by the bell.

Among those introduced to the Lions as guests were Judge Sargent of Compton, Elwin Van Cleemput, Louis Serventi, M. W. Daskam and J. M. Lloyd, all of Willits.

WILLITS, Oct. 20.—The Willits firemen are a very versatile bunch of boys. They extinguish fires, run successful rodeos and taken hand with other sundry affairs. They are a very compact group with the motto, "All for one and one for all." So it isn't surprising that they have more or less taken over the October 31 wedding plans for the union of Carley Strawbridge and George Chase, member in good standing of the Willits Smoke-eaters Association.

Carley had decided that her wedding to George would be a very quiet affair, with only a few friends and relatives to witness the ceremony. George, like all prospective benedicts, humbly agreed, but when the fire department boys heard of it they decided to do something about it. The fire chief and his assistant went into a huddle and the result was that they disapproved very strongly of one of their members being tied in the bonds of matrimony without the presence of the other fire laddies.

Fire Chief Bob Alcott has issued a department bulletin that all members attend the wedding, to see that the ceremony is properly performed and that the newly weds get off to a good start on their honeymoon.

From past experiences with these same fire laddies, we wouldn't wager a plugged nickle that the newly married pair will get off unscathed.

Go To Parents' Bedside

Mrs. A. J. Russell and her sister, Mrs. I. C. Knuth of Carmel, left Willits by auto Monday enroute to La Porte, Indiana, to be te the bedside of their parents, Mr. and Mrs. F. C. Pease, who were injured at their home at 1012 Harrison avenue.

A telegram was the first notice of the accident to be followed some hours later by a phone call giving more details and urging the ladies to come home at once. It appears that Mr. Pease, age 80, was engaged at fastening the storm windows of his home for the winter, with Mrs. Pease, 76, holding the ladder on which he was standing. Mrs. Pease noticed her husband starting to topple over and threw herself in a position to break his fall. The impact of his body threw her to the ground, resulting in a broken hip and possibly other injuries, which could not be determined at that time. Mr. Pease received several broken ribs, a broken collarbone and a severe gash on the head.

Home From Hospital

Logan Anker brought his mother, Mrs. Berdie Anker, home Saturday from San Francisco, where she had received medical treatment. Mrs. Anker is reported to be doing well.

Dan Zanella received a serious injury to his left hand Sunday while trimming trees. Somehow the knife slipped, slashing the back of his hand and severing the tendons of all four fingers. He was taken to the Howard Memorial hospital where he was attended by Dr. Babcock, who sewed the tendons together again. Dr. Babcock is very hopeful that when the injury heals Mr. Zanella will have full use of all his fingers.

The remains of Lizzie Schussler, 89, of Leggett Valley, mother of Charles and Hulda Schussler, will be taken to San Francisco by the Anker Mortuary for shipment to Glendale for burial.

The ladies of the Willits Fire Department Auxiliary treated their husbands and boy friends of the department to a chicken dinner at Andy's Saturday evening. An excellent attendance was recorded, with only a very few members being unavoidably detained. Following the dinner dancing was engaged in. The entire evening was voted a huge success and an encore is in order.

Firemen Plan Dance

Willits Fire Department held their usual meeting Monday evening when arrangements were advanced for the Annual New Year eve ball. Fire Chief Bob Alcott is chairman of the dance committee and this function is certain to meet the standard set by similar shindigs in the past, especially with Ralph Rawson of Napa supplying the music. Plans were also discussed for the 1948 Frontier Days.

While the fire-laddies were thus engaged their Fire Department Auxiliary was also busy at their business meeting at the home of Mrs. Elizabeth Krch, with Mrs. Eleanor Freeman as co-hostess. At the completion of their agenda the auxiliary suprised one of their members, Mrs. E. Daskam, by giving a baby shower in her honor. After all the gifts had been examined, and the Oh's and Ah's had subsided, refreshments of ice cream with fresh strawberries and cookies were enjoyed.

Eugene Emmett Price of Briceland was fined $250 by Judge Fred S. Foord in the Justice Court Monday morning as a result of a drunk driving charge lodged against him by Highway Patrolman Floyd Mullen. In the very early hours Sunday morning Price crashed into the rear of a car owned by Billy Ivec of Willits near the Richardson mill on the Fort Bragg road. Local officers were first informed of the accident and made an investigation, but turned the case over to Officer Mullen as being outside the jurisdiction of the Willits Police Department.

City Council

Dr. R. B. Smalley was before the city council Tuesday evening with his plans for grading the street in th Baechtol Grove subdivision, which was accepted by the city in 1907. Dr Smalley was accompanied by Frank Akiens, Jr., engineer on the project.

The council decided to get the opinion of Thomas & Whipple, engineers in charge of the preliminary survey of the sewer system, to determine whether the street grading would conflict with their plans and agreed to accept the Smalley plans when approved, and promised to gravel and maintain the street.

Akien also sought realignment of the Sherwood road. Proposed changes on this road would make it wider, with fewer curves and better grades. Some right of way would have to be obtained before work can start, probably next spring.

John Griffin who has been acting chief of police during the past six months was appointed chief.

The council wrote their opposition to proposition No. 13 into the record.

This Young Man Has Birthday

KENNY MUCKLOW, son of Mr. and Mrs. D. E. Mucklow of Redwood Valley, celebrated his first birthday on October 10 with a party at which a number of the valley's youngsters were guests. Kenny is shown at the left of the picture with his brother David. Journal engraving

IN VINTAGE CENTENNIAL ART SHOW

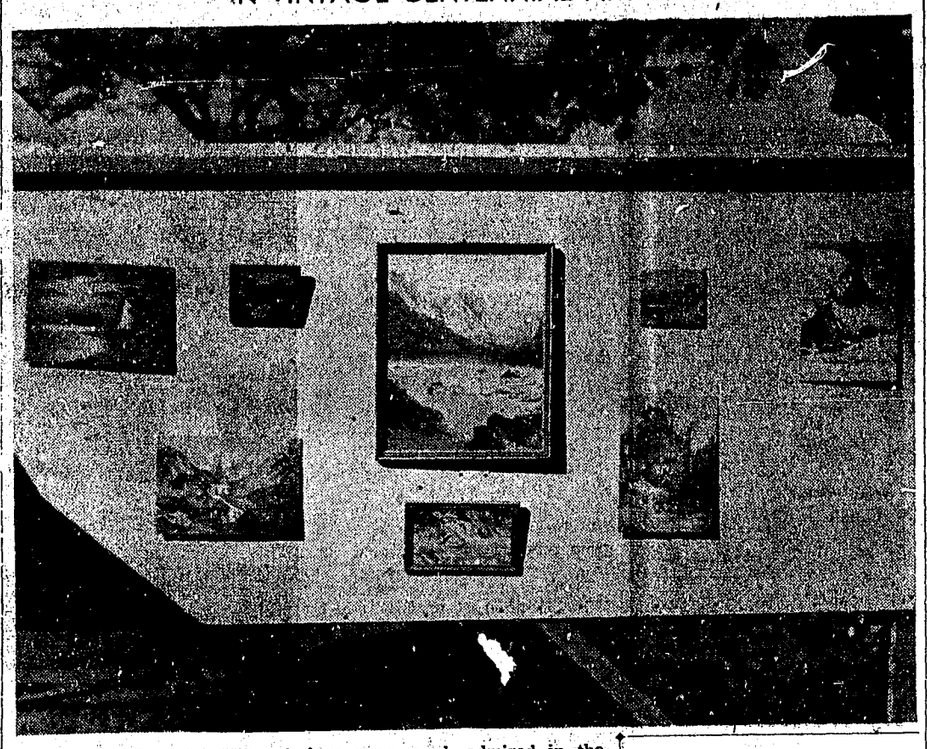

MRS. RALPH VERNON'S paintings were much admired in the Redwood Empire Art & Music Center Art Show October 7-10. The local artist works in oils and her forte is landscapes which showed to great advantage in the open-air exhibit in the park.—Journal photo

ANDERSON VALLEY

PHILO, Oct. 16.—The death of Jefferson Hosea on Thursday, came as a shock to the community. Mr. Hosea was working on the green chain at Burn's mill near Philo, and apparently succumbed to a heart seizure, falling over backwards, and striking his head on the ground. He did not regain consciousness. Mr. Hosea, who was from Wilmington, California, had been mployed for four days at the Burn's mill. Thursday was his first day working on the green chain and death claimed him at 2 o'clock Thursday afternoon. He was born JJune 24, 1906, and is survived by a wife, now residing at Wilmington, and twodaughters. One of his daughters, Mrs. Robert Scianini, resides a t Navarro. Funeral services will be held at Wilmington. The sincere sympathy of the people who knew him, is extended the bereaved family.

Cecil Gowan of Philo, is now recovering from injuries sustained last Monday night when the truck driven by his son James, overturned near Sebastapol. The two were returning from delivering a load of apples. While turning out for another car, the truck hit a soft shoulder, upended and pinned Mr. Gowan in the cab. He received injuries to the back of his neck. He is recovering at the Healdsburg hospital.

Mr. and Mrs. Akenson of Boonville attended a fellowship meeting of the Pentecostal church at Point Arena Sunday. They were also hosts to Mr. and Mrs. Logan of San Francisco. Mrs. Logan is a daughter of Mrs. Akelsen.

Sister Berneice McPheeters of Hollister conducted services at the Pentecostal church in Boonville Sunday night, filling the pulpit for the resident minister, Brother Finfrock. Mr. and Mrs. McPheeters visited old friends in Boonville while here.

Mr. and Mrs. Michael Tomeo and son Gregory of San Francisco were the guests this week of Mr. and Mrs. Homer Charles, J., of Boonville.

Visiting Mrs. Harman of Boonville this week is her daughter, Mrs. T. F. Spiker of Berkeley. Mrs. Mrs. Spiker, the former Jane Hartman, is preparing for a trip to Guam, where she will reside with her husband, Major Spiker of the marine corps. Major Spiker is on his way to Guam.

A cootie party followed the regular Rebekah lodge meeting, Tuesday night with prizes for the highest scores. Plans were also made for a rehearsal of the drill team on October 20 by Drillmaster Evellyn Carlson. Members were glad to have Sister Ruth Geitner of Ukiah with them. She is spending a week at the home of her aunt and family, Mrs. T. D. Ruddock of Philo.

Mrs. Burt Rowdey who has been ill with pneumonia, attended Rebekah lodge Tuesday night.

Final preparations for a Hallowe'en party in October 28 at the Indian Creek school were completed at the Mothers' Club meeting Thursday. It was decided to hold the party at noon, with the children in costume, and games suitable for the season to follow.

Warren Ingram of Navarro, who has received his assignment as a traffic offcer, resigned his position as bus driver last week. The bus is now being driven by his brother, Rea. Warren will leave Monday for a 6-day course at officers training school.

REDWOOD VALLEY

REDWOOD VALLEY, Oct.21—Mrs. D. E. Mucklow gave a birthday party for her son, Kenny, who was a year old on October 10. The birthday cake with the words "Happy Birthday Kenny," was served with ice cream. Those invited to celebrate the occasion were Donnie Reha, Kathy Witherall, Mercedes Locatelli, Davy and Robbie Kartes, De Wayne Collins, Charles David and Eddie Mucklow. Several pictures of the group were taken by Mr. Mucklow.

Mrs. T. M. Jameson was happily surprised Saturday evening when her brother, Elton Daly of Lake View, Oregon motored in. He had to leave the following day.

Mr. and Mrs. Robert Ross of Sausalito visited over Sunday at the Kistler Watson home.

Mr. Bonlay has a new home under construction which is being built on the Libby property recently purchased from Don Frazier. The house will be located south of the main house.

Rev. Kyle will have charge of the church service Sunday morning. Everyone is cordially invited to attend. Sunday school is at 10, and church at 11 o'clock.

Mr. and Mrs. Ray Collins have been entertaining in their home Miss Sue Jones and Miss Lillian Davis of Willows. Miss Jones is a sister of Mrs. Collins. Both young ladies are nurses in the county hospital at Willows.

Mr. and Mrs. Ray Dunning and children of Kokomo, Indiana, were visitors at the Mucklow home last week. They were on their way to Banning, Oregon.

Mrs. D. Mucklow and sons, David, Eddy and Kenny spent the forepart of the week in Richmond with her sister, Mrs. Carl Nichelson. Her son, Charles, remained.

COVELO NEWS

COVELO, Oct. 16.—(Special)—An election day dinner will be served at the clubhouse on November 2 by the Ladies Aid and the Mutual Aid societies. Mrs. Fannie English is president of the Ladies Aid and Mrs. Audrey Tuttle president of the Mutual Aid society, and all who will be able to help serve on that date should make the fact known to them.

All Mutual Aid members are asked to keep the date of October 26 open as that is the time of the Hallowe'en masquerade party and frolic which will be held in the social hall, with refreshments to be served.

The Roger Perkins Silver Tea missionary meeting is to be held on Thursday, October 28, at the home of the minister's wife, Mrs. Ernest Carey. Everyone is invited to attend this special and interesting meeting.

The Ladies Improvement Club is sponsoring a Hallowe'en dance at the clubhouse on Saturday, October 30, with a good time anticipated.

Omar Bates left Tuesday for Santa Rosa where he will spend two weeks visiting at the home of his daughter, Mrs. Ruby Ridley.

Mr. and Mrs. George Davis of Ukiah spent the past weekend at the home of Mr. and Mrs. H. C. Tuttle and returned home Sunday afternoon. Saturday night Mrs. Tuttle served a birthday dinner honoring the Tuttle twins on the third anniversary of their birth.

Harold Tuttle spent Tuesday and Wednesday at Ukiah, going on to Willows Wednesday to attend the auction sale of the Willows Livestock Commission Company, where a number of his hogs were sold.

CALIFORNIANS of the Past is the theme of this float which depicted the Pomo Indians of early Mendocino county history.

WITH HOMER CAKE DRIVING, Jenny Lynn Stipp (center) and Mrs. Fred D. Schell, right, were Covered Wagon pioneers in the Vintage Centennial parade October 9.

DOS RIOS NEWS

DOS RIOS, Oct. 20.—It is really becoming a worry to residents of Dos Rios who have put their time and money into fixtures, electrical appliances and the wiring of their homes, in hope this long promised commodity was forthcoming shortly. The latest excuse for the delay is manpower shortage, though the Covelo line has been extended several miles into the rural district. The people of Dos Rios made their investment in good faith, but in return have been given only empty promises.

There was excellent attendance at the P.T.A. sponsored community potluck supper on Friday the 15th and though the main topic of discussion was to be the road and bridge conditions, this was abandoned due to the fact that work had already commenced on both projects. A delicious repast was served, with many tempting dishes to whet the appetite.

A great amount of damage was done here recently when several hundred head of cattle got out of bounds through town. Later another shipment was driven over the railroad right-of-way which had the residents along the regular route breathing much easier, with no damage done to either property or blood pressure.

The H. C. Bahnsens have had a new fence erected completely enclosing their property here.

Mrs. Frances Reilly and son are spending a vacation with her parents, the Frank Woodruffs at Indian Springs.

J. C. Ainsworth of Millbrae, new owner of the Bateman place at Berger Creek, has made extensive improvements.

Mr. Hill, who bought out the Jack Gipson interests outside of town, is also making improvements on the property.

Mrs. Summers, mother of Mrs. Edna Krahenbuhl, has returned to her home in Gerber after a 2-week vacation here.

POLITICAL ADVERTISEMENT

BAD HOUSING SCHEMES

Vote NO ON PROP. #14

Committee for Home Protection

POLITICAL ADVERTISEMENT POLITICAL ADVERTISEMENT

FROM THE DESK OF HAROLD J. MITCHELL

George Oliver called -- said California State Chamber of Commerce has joined the State Federation of Labor and dozens of other labor and business groups in opposing Proposition 15.

Said that labor, farmers and business agree 100% on this one.

He urges you to vote NO on Propositions 15 and 6.

Louise

FACT:—273 labor, business, political, religious, racial and veteran groups oppose this measure.

SAN FRANCISCO ROOMS NOW AVAILABLE!

UNSURPASSED ACCOMMODATIONS AT MODERATE PRICES

The Beautiful OLYMPIC HOTEL EDDY AT TAYLOR

HOSPITABLE • CONVENIENT

ALL OUTSIDE ROOMS • TILE SHOWER, BATH • FREE RADIO • MODERN

WIRE WRITE AHEAD

Dr. Roy M. Swain

Optometrist

Eye Examinations
Visual Training
Fitting of Glasses

209 W. Standley St.
Phone Ukiah 908-W
Ukiah, California

HOURS 9:30-5:00 OR BY APPOINTMENT

Bulldogs Topple Albertinum 19-0

Interceptions and costly fumbles on the part of a peppy Albertinum eleven enabled Ukiah grammar school to roll a 19 to 0 win over the parochial school lads Friday on the grammar school field.

Quarterback Frank Collie, Ralph Galvez and Salvadore Martinez did steller defense work for Albertinum, but inability of Collie to get his passes working contributed to his team's downfall.

Tony Scribner and Dick Schieck, Bulldog linesmen, playing an alert defensive game, intercepted two of Collie's passes and galloped to pay dirt. Bob Burke came through from his secondary to block a kick on the goal line and score for the Bulldogs.

Jack Simpson has done a neat job with his ball club. Backs Bob Hammons and Norman Hughey looked particularly good on running plays, while Tommy Banks and Jerry Sacci paved the way for them with fine blocking.

Coach Ed Salyer feels that his boys turned in quite a ball game. He has a new, green squad which should get tougher as the season rolls on.

Merchants Meet Sluggers Sunday

Ukiah Merchants and Talmage Sluggers tangle in the fourth meeting of the Little World Series on the Ukiah diamond Sunday afternoon, October 24, at 2:30.

The Series runs 3 out of 5 games and the Sluggers already have two wins to their credit. Should they emerge victors Sunday the series would be theirs, whereas a victory by the Merchants would tie them up 2-all.

Both managers have expressed confidence in the abilities of their respective teams and the fans are assured of a good game whichever way it goes.

Sport Short Snorts

Inquires have been received relative to formation of a 6-man football league after the manner of the softball league Here's a chance for wide participatioon among local males with practically no age limit. Step right up. Who's first to field a team?

Fans who regularly attend the Little World Series have seen some hotly contested decisoins, but they would be amazed at the way the participants in those scraps gather at certain spots after the contests to indulge in friendly post mortems.

Open letter to W.D.F., Willits, anent Student Vandalism: Your gross insinuations that only ordinary 3-R students presumed to be attending Ukiah high would be guilty of infantile vandalism have aroused our protective spirit. With deepest humility we offer you the gentlemanly manner in which your boys were treated on our gridiron and assure you that such benignity of our part is full worthy of withdrawal of your statement that such little gentlemen are only ordinary scholars. Thank you.—W.L.M.

Considering the brand of football displayed by the Wildcats and the fighting spirit the team shows on the field in every game the paying public might put forth a little more support in the kids' behalf. To date the Cats have done right well for themselves and a larger crowd at their next game would do much to strengthen their mental attitude. Let's support the team.

Grid Half-Time

An interesting feature of Saturday's Wildcat-Wolverine game was the half-time exhibition put on by bands improve with each perjorettes did a nice job and the bands improve wwith each performance. The yell-leaders traded sides and led their opponents in rival yells to help foster the friendly spirit which has been resumed after 16 years.

More than 2000 job openings were reported October 1 at Sacramento by the state personnel board, which is recruiting state workers.

POLITICAL ADVERTISEMENT

ELECT A DEMOCRAT
Harry S.
TRUMAN
PRESIDENT
★
Sterling J.
NORGARD
For CONGRESS
Mendocino County Truman-Norgard Committee
T. Eriksen, Jr., Chmn.

PICTURED ABOVE are part of the Archers from northern California who participated in the Northern California Roving Archers Field Championship of 1948 held in Ukiah Sunday, October 10, on Ukiah's new style range.

★ Fort Bragg and Vicinity

By Eleanor Fereira

FORT BRAGG, Oct. 16.—A meeting of Fort Bragg's Little Theatre Group was held at Pudding Creek hall on Wednesday, October 13. Hallie Wood presided as director in the absence of Fred Munson, who is singing in the Desert Song with the Louis & Young Opera Company of Los Angeles. Mrs. Wood reported on the variety show, Apple Vanities, which was given at the Boonville fair, and by popular request a repeat performance was staged following the meeting. The program was as follows: Come to the Fair, sung by Aline Huthnance, tap dance by Jimmy Babcock, Alice Blue Gown by Hallie Wood, Balloon Man (sans balloons) by Charles Fairall, Whiffenpoof Song by Francis Eberts, Skit by Coyla Munson, Annette and Helene Goranson, Hallie Wood and Mayor (footlight personality) Wood; Pizzicato Polka Ballet by Dorothea McDonald; Hula Dance interpreted by our 7-year-old starlet, Dorothy Freitas; Pale Moon by Norma Shafsky, and closing with the finale, Come to the Fair, by the entire company.

Owen Shafsky will direct a play at the November meeting and Mrs. Peter Lowe will feature a Christmas program in December. Another major production for the public will go into rehearsal in January.

Following the program, coffee and doughnuts were served by the refreshment committee.

The City's Business

Mayor Wood presided at the city council meting held on Monday night, October 11, at the city hall. Painting of parking meters has been completed and the fire hydrants are to be painted very soon. Other improvements contemplated are repairs of roof drain of city hall building, and widening of Sanderson Way, which will begin as soon as county equipment can be secured.

Police Chief Habluzel reported that the vacancy in the police department has been filled by Edgar Ogle. Officer Gibbs was named to represent Fort Bragg at the Western Championship Pistol Matches to be held in San Francisco, October 14-17.

A proclamation was issued to hold Hallowe'en on October 30, rather than the 31st, which is Sunday. It was announced that a Navy Day program will be held on October 27 and Councilman Johansen was instructed to contact various Veteran's organizations to participate in the program.

A movie that will be of great interest to theater goers in this area is Warner Brothers Johnny Belinda, which will be shown here on November 7, 8, 9. Many familiar scenes will be shown which were filmed while Warner Brothers were on location here. Perhaps you'll recognize several familiar places where you searched in vain for the elusive abalone, or you'll see some of our prominent citizens flashing on the screen for a second.

The baby, Johnny Belinda is portrayed by our own Robert Anderson, son of Mr. and Mrs. A. V. Anderson of Fort Bragg. Robert, at the age of nine months, managed to crowd in a more extensive movie career, which included a 6-week stay in Hollywood to finish additional scenes for Johnny Belinda. Maybe he won't rate an Oscar, but we're mighty proud of our boy, and we'll be looking forward to seeing Johnny Belinda.

FORT BRAGG, Oct. 20.—Monday the Union Lumber Company announced that it was in the process of building an experimental private air strip on Noyo Point, 100 feet wide by 2500 feet in length. Due to the sloping ground and the many elements to be studied in the development of a project of this type, the present project is not necessarily of a permanent nature, and may not be located where a final strip would be placed. Considerable experimentation will be required to determine the feasibility of an air strip at Noyo Point. Should the project prove feasible and further developments take place, information will be given out at a later date. This experimental work is in line with the progressive spirit that has been typical of the Union Lumber Company.

A domestic government closer to the people, a strong foreign policy and practical steps to stem the tide of Communism, were highlights of a speech made by Hubert Scudder, Republican congressional nominee in Fort Bragg Saturday night, October 16.

Mr. Scudder was entertained at a dinner rally in Windsor Hangar, with Charles B. Melville, former state assemblyman, introducing the speaker in the absence of Norman Johnson. Rehabilitation of Europe under the Marshall Plan is the prime necessity to hold back the Iron Curtain from Western Europe, Mr. Scudder told his audience.

New Trophy Won By Women Golfers

Ukiah's women golfers brought home the Tomasco Drug-Empire Roofing Co. plaque by taking the second of a three-game match play tournament from Healdsburg women golfers. This is the first year of competition for the prize.

Points were accounted for as follows: Mrs. Ellowes Beamer 3 vs. Mrs. A. H. Roberts 0; Mrs. Ruel Stickney 1 vs. Mrs. Homer Bidwell 2; Mrs. Horace Fahrney 1½ vs. Mrs. Louis Galeazzi 1½; Mrs. Audrey Newell 3 vs. Mrs. L. G. Hall 0; Mrs. Elmer Albertson 3 vs. Mrs. Earl Frampton 0; Mrs. Earl Cox ½ vs Mrs. Waldo Iversen ½; Mrs. Lilburn Gibson 3 vs. Mrs. Claude Farris 0; Mrs. Frank Branson 0 vs. Mrs. Jane Athey 3; Mrs. Karl Holzhauser 1 vs Mrs. T. Fogt 2. Total for Ukiah was 18 and for Healdsburg 9.

Ukiah took the first match play with a score of 20 to Healdsburg's 19.

The state department of public works reported Thursday that the Sonora Pass highway was closed by snow.

Evans Sues Cafe Owner at Willits

George Evans, former owner of the Busy Bee Cafe in Ukiah, has brought suit against Al Redd of Willits for a total of more than $26,000.

The complaint says that the parties to the suit entered into an agreement on December 15, 1947, which gave Evans possession of the kitchen of the Smokehouse, which is owned by Redd, and that Evans took possession on that date and operated until September 22 of this year when he was evicted and Redd took over.

By the terms of the agreement, it is claimed, Evans was to receive 95 percent of the gross receipts after June 30, 1948. Such gross receipts are estimated at $500 per month.

Evans claims that he has been deprived of net profits which would have accrued from September 22, 1948, to December 31, 1951. He asks $19,650 as damage caused by his eviction; $2000 for equipment and groceries; $461.66 for meals served to Mr. Redd; $2600 for money advanced and $2000 paid to Redd.

The complaint was filed by Charles Kasch and Leo Cook, attorneys for Mr. Evans.

Stream Pollution Wild Life Enemy

SACRAMENTO, Oct. 20 (WNS) —The human problem is the greatest problem confronting California wild-life conservationists, Seth Gordon, newly appointed consultant to the state wild-life conservatoin board stated today.

Gordon, in his initial appearance at the Sacramento headquarters of wild-life board, said that California's wild-life conservation problems are entirely dissimilar from Pennsylvania's, where he headed the conservation program prior to September 1, when he left to join the California agency. He did qualify his remark by saying that sound principles of game conservation would apply in any situation.

Gordon mentioned the excessive pollution of state fishing streams and waterways as one of the man-made problems hindering the work of conservationists. Beside the pollution of streams, Gordon pointed out that the increased number of licensed hunters and fishermen in the state, along with the increased rate of game law violations were all working to the detriment of California wild-life.

U. S. Air Force Recruiting Van In Ukiah

THE U. S. AIR FORCE recruiting van incharge of M/Sgt. Kuchich of Hamilton Field was used as the background for this group of Ukiah Union High School Cadets when this picture was taken during the Centennial celebration in Ukiah. The cadets were visitors to the recruiting van and showed great interest in the display of arms, etc. —Journal photo

Bear Season Will Open October 23

A preliminary estimate of the number of bears available to hunters during the coming open season indicates there will be 20 animals for each hunter, the state division of fish and game announced today.

Officials said there are 20,000 bears in California, and about 1000 persons will hunt them. However, the division warned that stiff penalties exist for hunters taking more than the legal limit of two bears per season.

Bear season opens officially one-half hour before sunrise Saturday, October 23, and runs continuously for 70 days. Best hunting conditions will be found in rugged mountain areas above the 2000-foot level, officers of the division said.

New Fire Truck Given City By Sonoma County

The City of Ukiah is indebted to the County of Sonoma for a new fire truck to be based at the city airport.

City Aviation Commissioner Arthur Schilder obtained the equipment by negotiations with Sonoma county board of supervisors. The truck was a surplus vehicle given to Ukiah to provide fire protection. Attendants at the airport will operate the truck after the city fire department has completed testing the vehicle and apparatus.

Walter Sandelin Retires From Grand Lodge Post

Walter Sandelin retired as senior grand deacon of the Grand Lodge of California, Free and Accepted Masons, last week and Clinton Duffey, warden of San Quentin penitentiary succeeded him, appointed by the new grand master, Ed Sims, Oakland Key System executive. Mr. Sims has replaced retiring grand master, Chester A. Warlow of Fresno.

Attending the annual grand lodge communication, Mr. Sandelin and Elmer Hopper spent the week of October 9-16 in San Francisco. George Hovey also attended during the week.

ATTEND TEACHER MEETING

Mrs. Olga Spottswood of Potter Valley, president of the local chapter of California Teachers' Association, and Mrs. Mark Eglin, on the board of directors, will leave Thursday, October 21, for Asilomar to attend the training school for CTA officers on Friday. Mrs. Eglin is principal of the Calpella school.

On vacation in southern California, are Mr. and Mrs. O. B. Fileben of Willow avenue who left Monday to be gone ten days.

County Warns Violators On Rubbish Dumping

County officials will get tough about illegal dumping of rubbish and garbage, the board of supervisors announced at its meeting last Friday. District Attorney James E. Busch and Sheriff Beverley Broaddus were asked to make plans to end the wholesale dumping of refuse and Mr. Busch warned the public today that it is a violation of state law to discard rubbish on any highway right of way, state or county.

Property owners are asked to report any dumping on their lands and to cooperate to clean up unsightly piles or refuse. Violations are increasing, the board was informed. It is a criminal misdemeanor and it will go hard with anyone apprehended and convicted, Mr. Busch said. The law provides a maximum jail sentence of six months and a fine not to exceed $500.

WEEKEND ON COAST

Atty. and Mrs. W. Harold Brunner and their sons Kenny and Rudy, enjoyed the good weather on the coast over the weekend at their summer home near Mendocino County Airport.

POLITICAL ADVERTISEMENT POLITICAL ADVERTISEMENT POLITICAL ADVERTISEMENT

Don't Bring Back
PROHIBITION
BOOTLEGGING
SPEAKEASIES

VOTE NO ON
PROPOSITION 12

UNITED CALIFORNIA INDUSTRIES, INC.
General James K. Herbert, President
General John R. Deane, Chairman of the Board

Overnight train service between San Francisco (SAN RAFAEL) and Eureka

- Lounge for Pullman passengers
- Breakfast & "snack" service
- Improved coach accommodations

Our overnight train service is time-saving and a pleasant comfortable way to go between San Francisco (San Rafael) and Eureka. Pullman accommodations include lower and upper berths, compartments and drawing room. Attendant in Pullman lounge section serves snails, doughnuts, coffee, juices, sandwiches, soft drinks, cigarettes and other items.

Improved coach accommodations are available, too, with sections for smokers and non-smokers.

Bus connections between San Francisco and San Rafael. Please reserve Pullman space in advance.

N·W·P The friendly Northwestern Pacific
H. P. Dohring, Agent—Phone 38

NWP-65